

B. CHAMP ISO-CO MAPS OF PHYSICAL QUANTITIES

Here we present moment maps for each Region of four derived parameters from the radiative transfer calculations: from top to bottom, the peak optical depth in the ^{12}CO line, peak excitation temperature, integrated ^{12}CO column density, and intensity-weighted mean abundance ratio R_{18} ; these are continued to a second page in some cases. The physical maps are shown in the left column, with an estimated error map for each in the right column. Contours (10%–20% of the peak $N_{12\text{CO}}$, third row) and ellipses are the same as in Appendices A, C, and D.

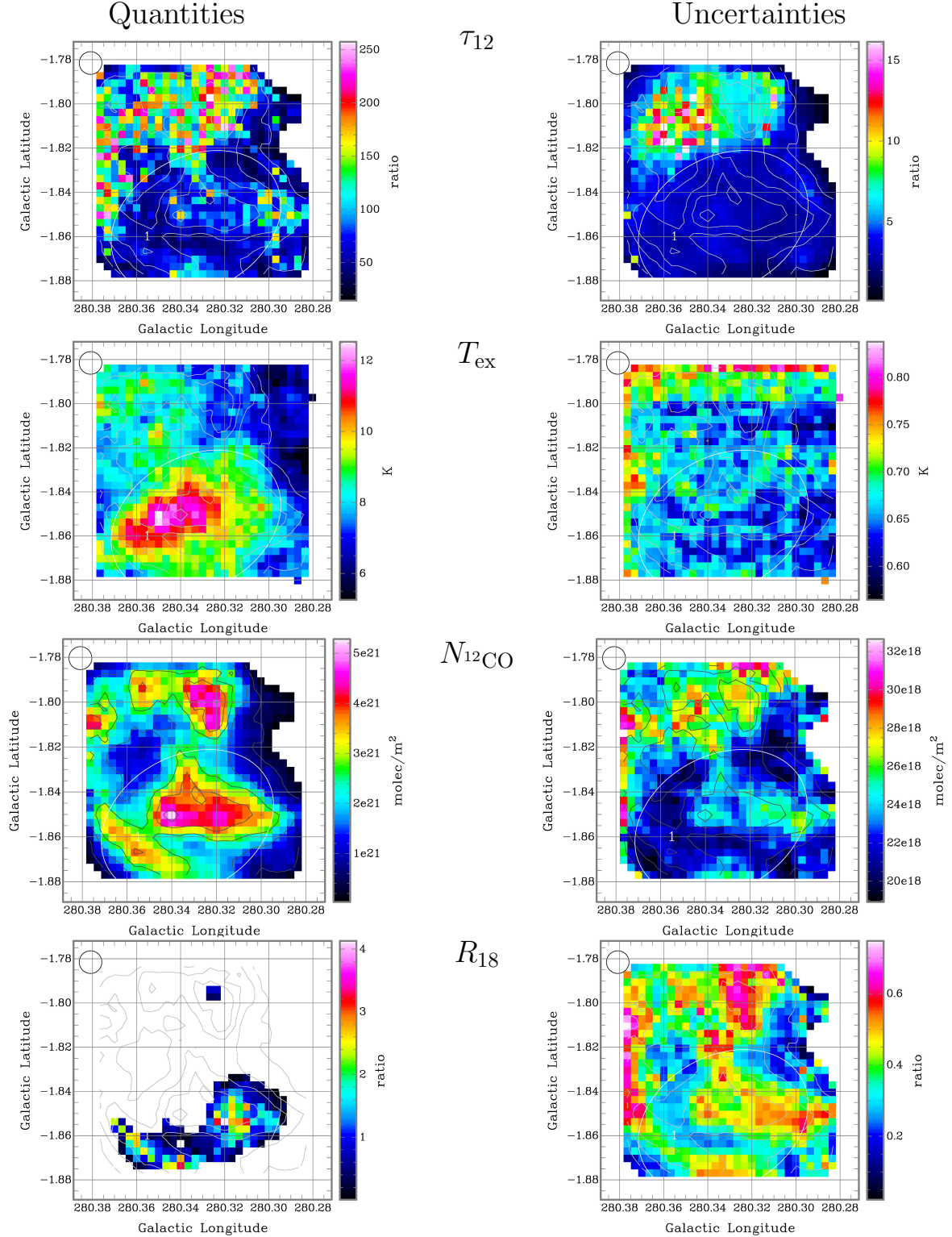


Figure B1. BYF 1. At an assumed distance of 3.2 kpc, the scale is $0.1'' = 5.6$ pc. The Mopra HPBW is shown in the TL corner.

Quantities

Uncertainties

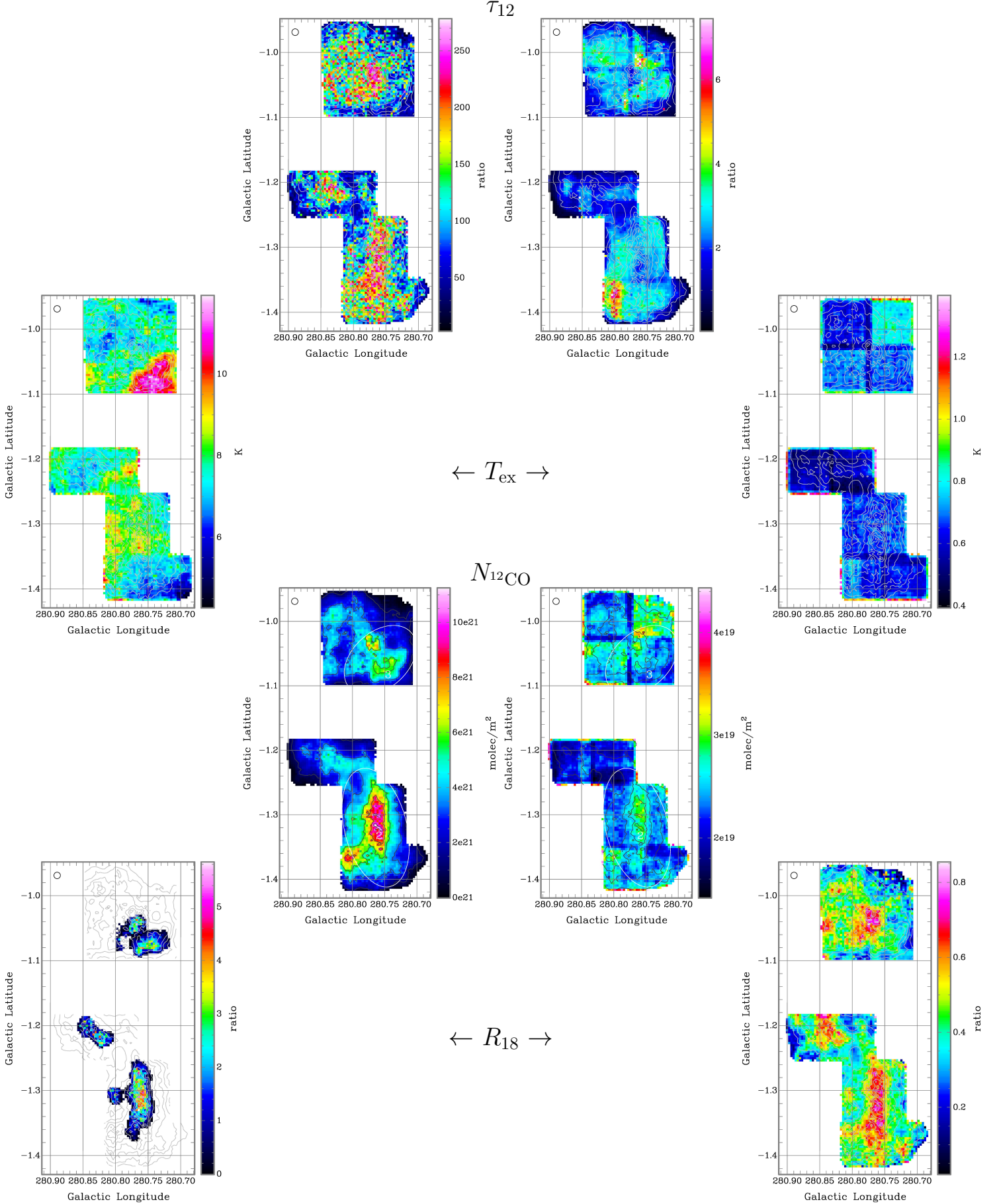
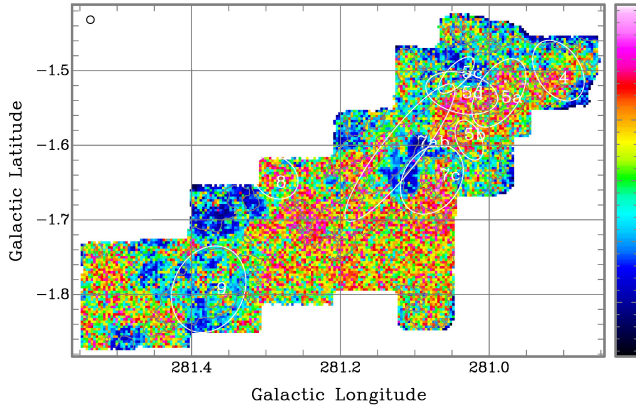


Figure B2. BYF 2 & 3 (Region 1a). At an assumed distance of 3.2 kpc, the scale is $0^{\circ}1 = 5.6$ pc. The Mopra HPBW is shown in the TL corner.

Quantities



Uncertainties

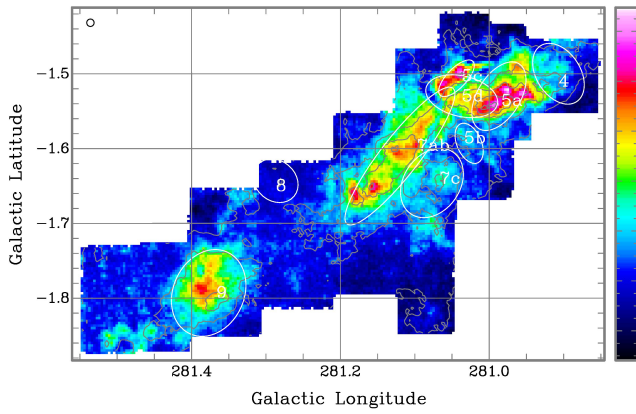
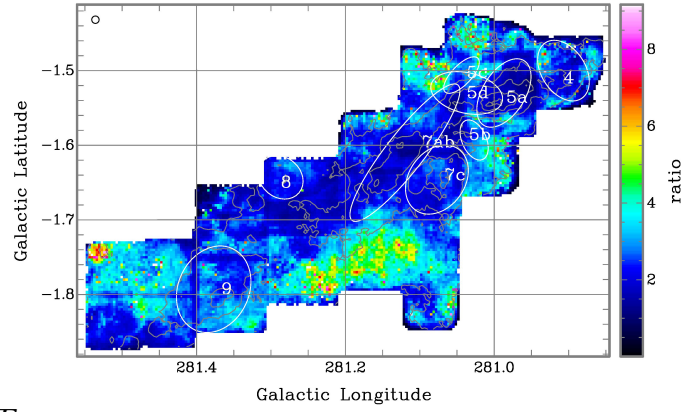
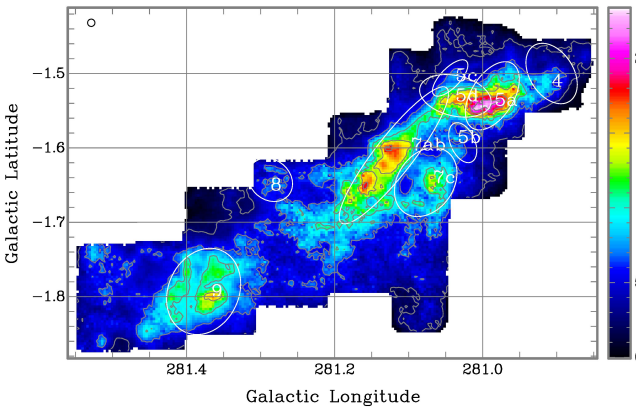
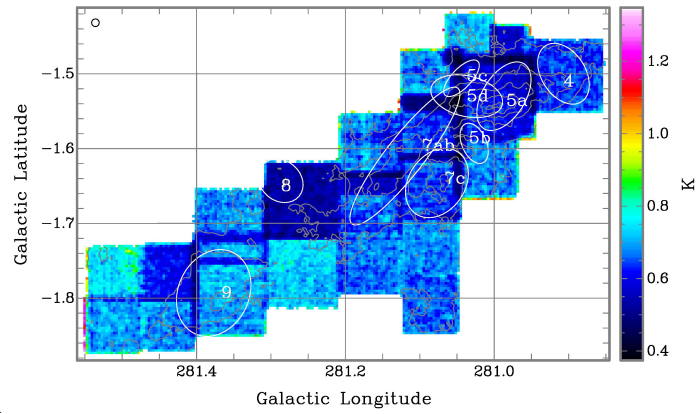
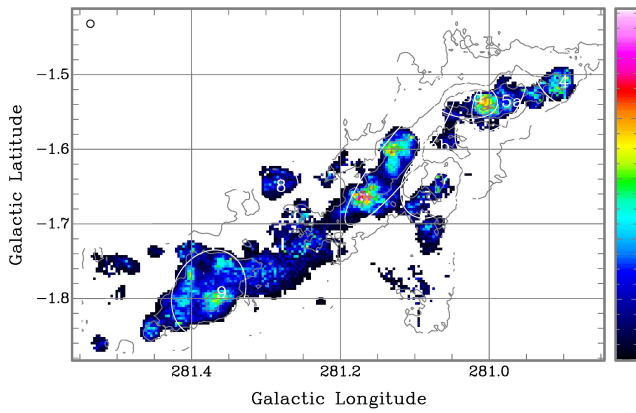
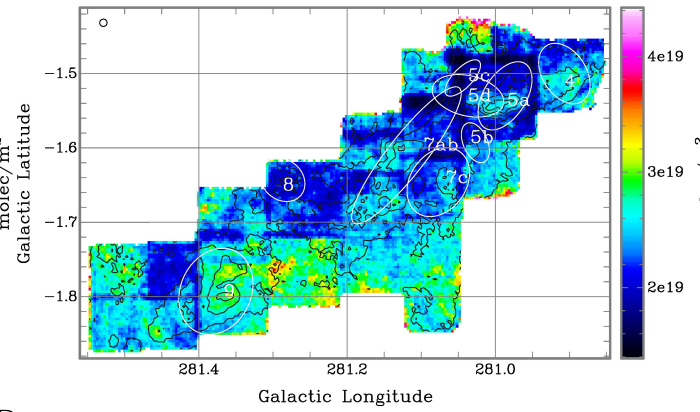
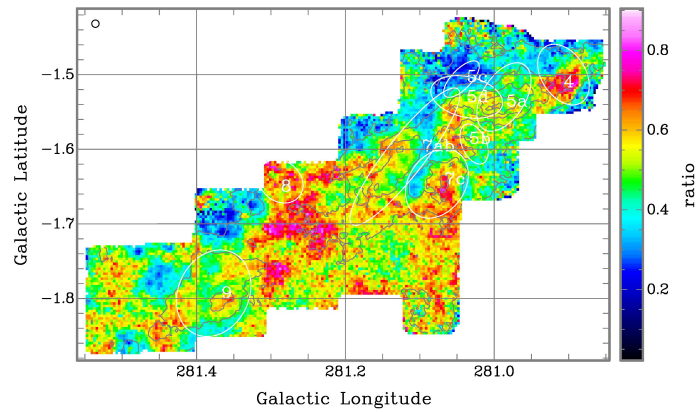
 τ_{12}  T_{ex}  $N_{12\text{CO}}$  R_{18} 

Figure B3. BYF 4–9 (Region 1b). At an assumed distance of 3.2 kpc, the scale is $0''.1 = 5.6$ pc. The Mopra HPBW is shown in the TL corner.

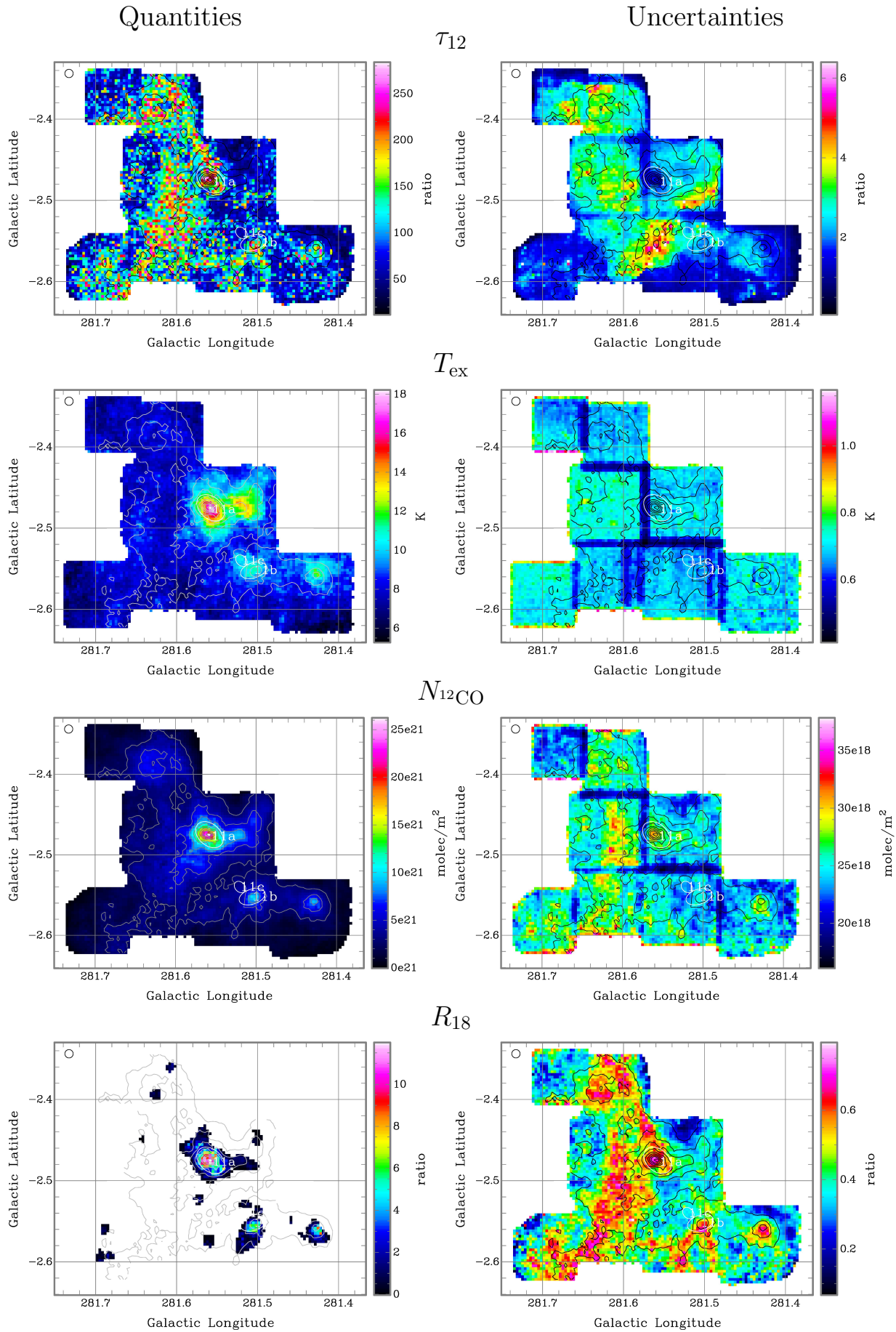


Figure B4. BYF 11. At an assumed distance of 3.2 kpc, the scale is $0''.1 = 5.6$ pc. The Mopra HPBW is shown in the TL corner.

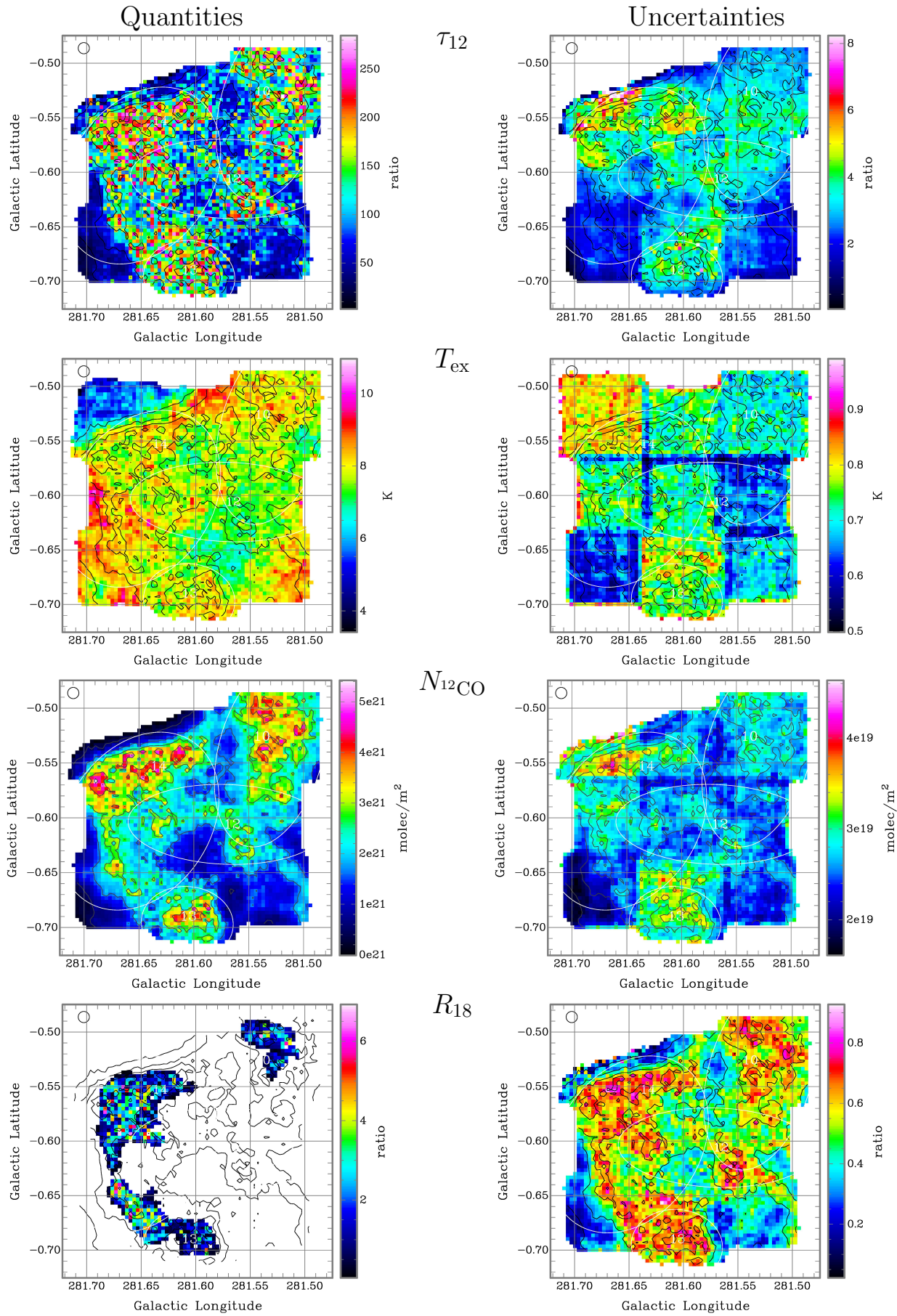


Figure B5. BYF 10, 13, 14 (Region 2a-North). At an assumed distance of 3.2 kpc, the scale is $0^{\circ}1 = 5.6$ pc. The Mopra HPBW is shown in the TL corner.

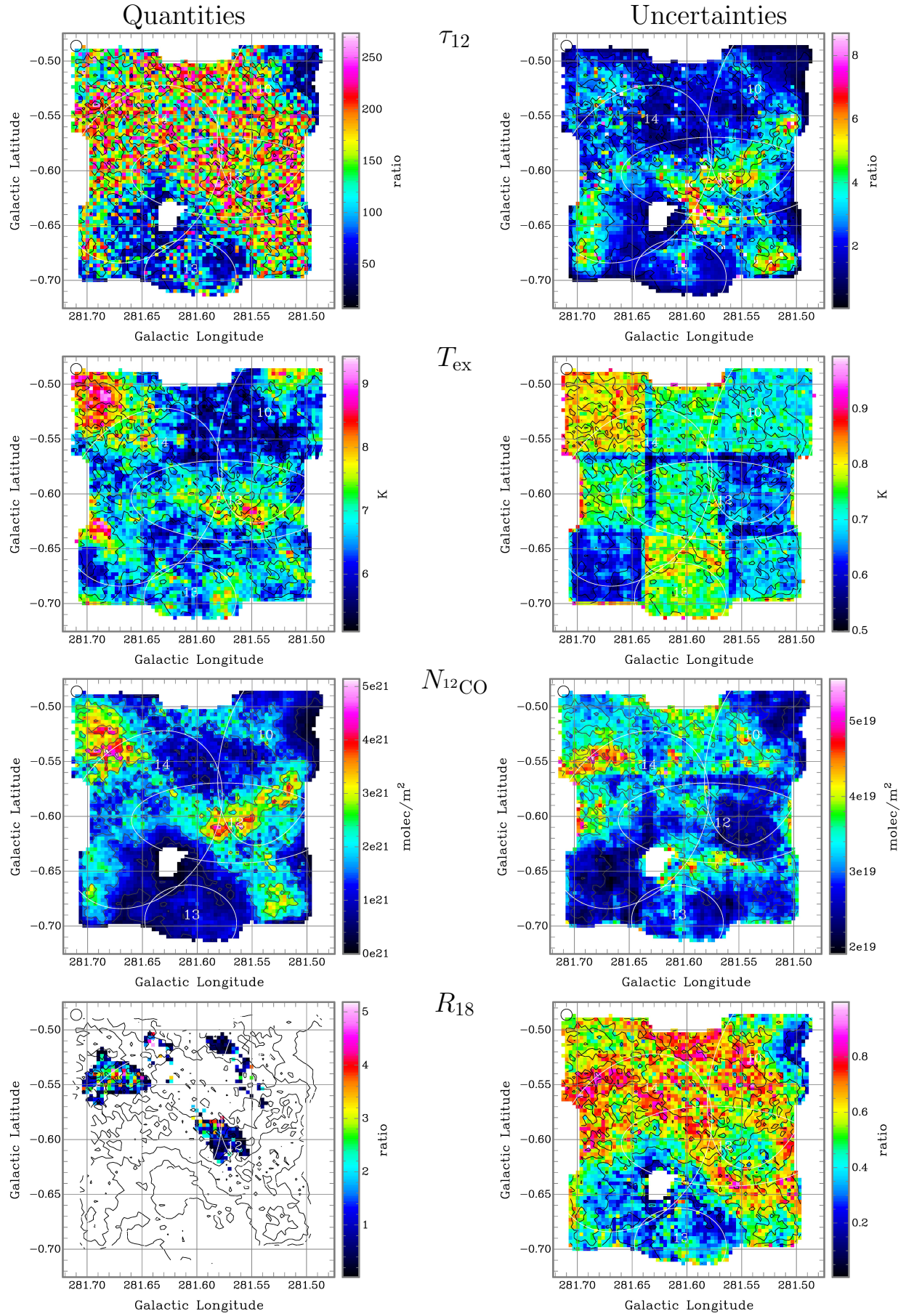


Figure B6. BYF 12 (Region 2a-North). At an assumed distance of 3.2 kpc, the scale is $0^{\circ}1 = 5.6$ pc. The Mopra HPBW is shown in the TL corner.

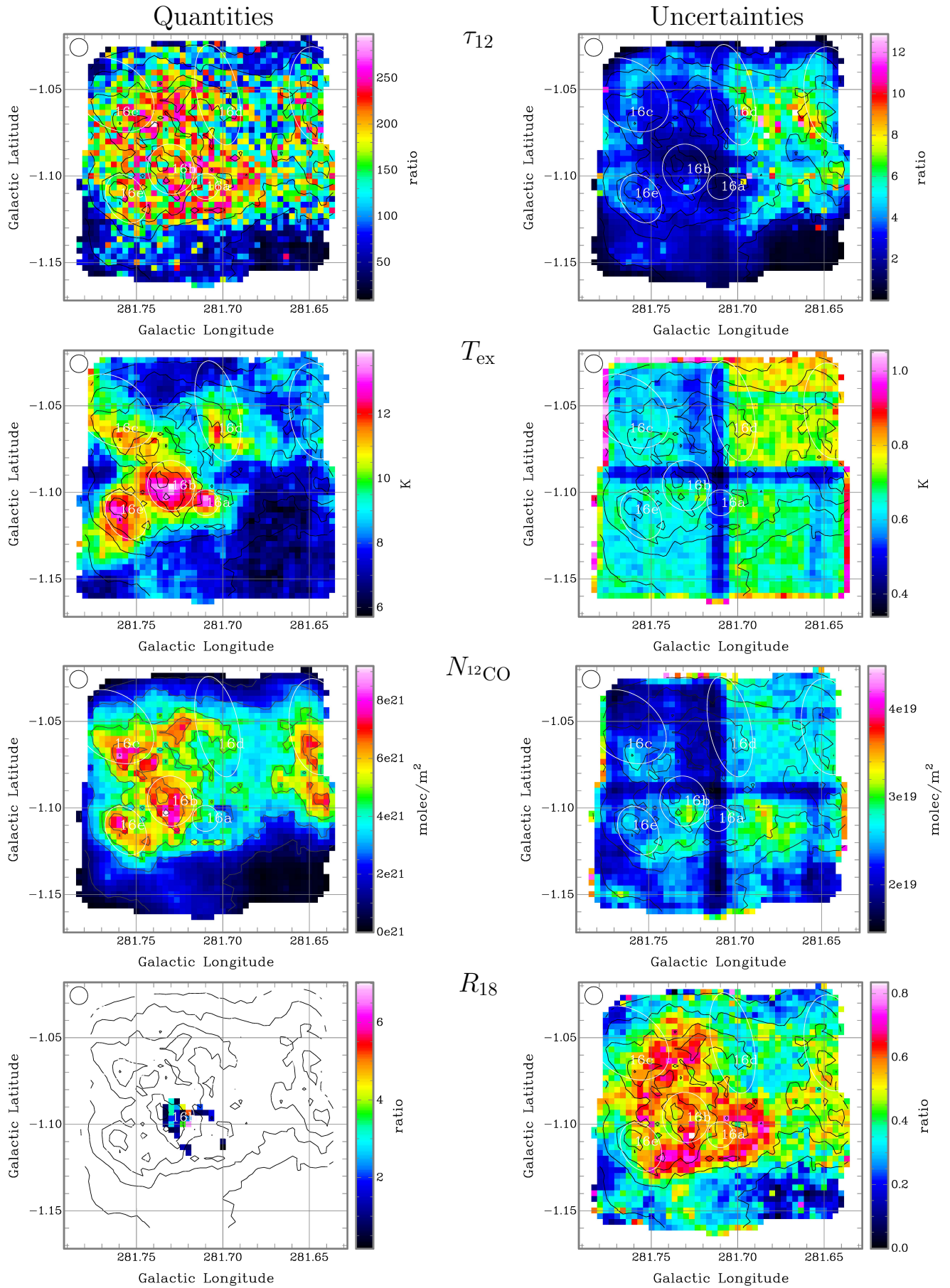
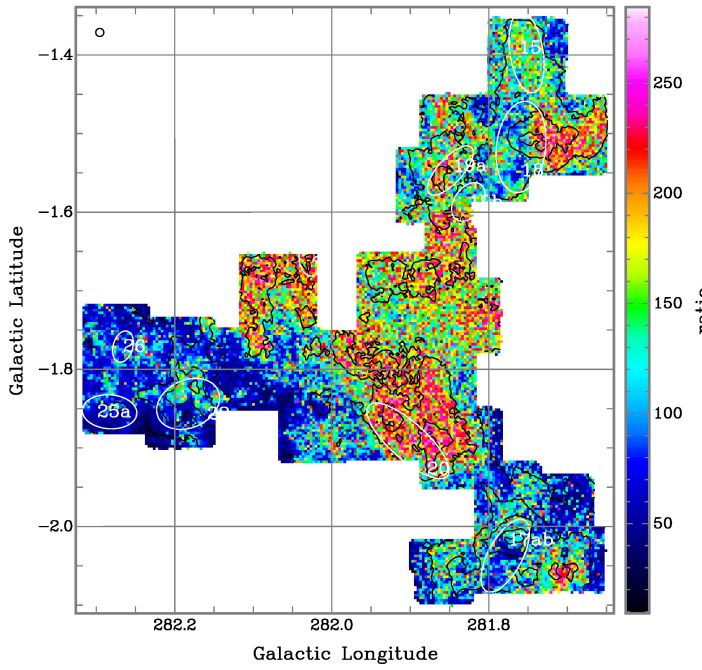


Figure B7. BYF 16 (Region 2a-South). At an assumed distance of 3.2 kpc, the scale is $0^{\circ}1 = 5.6$ pc. The Mopra HPBW is shown in the TL corner.

Quantities



Uncertainties

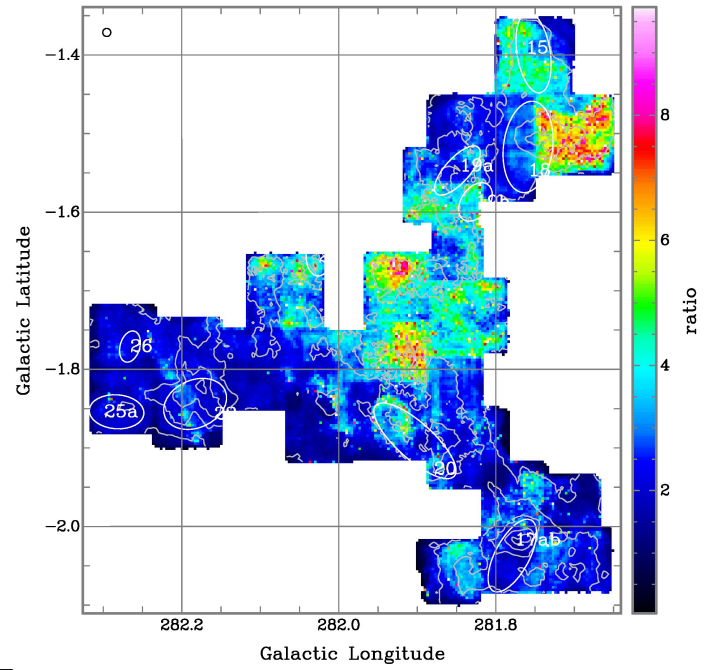
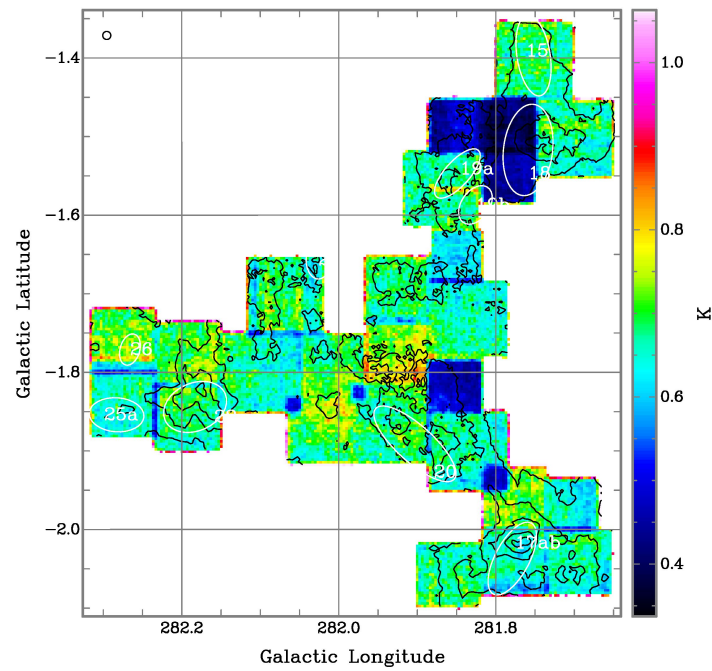
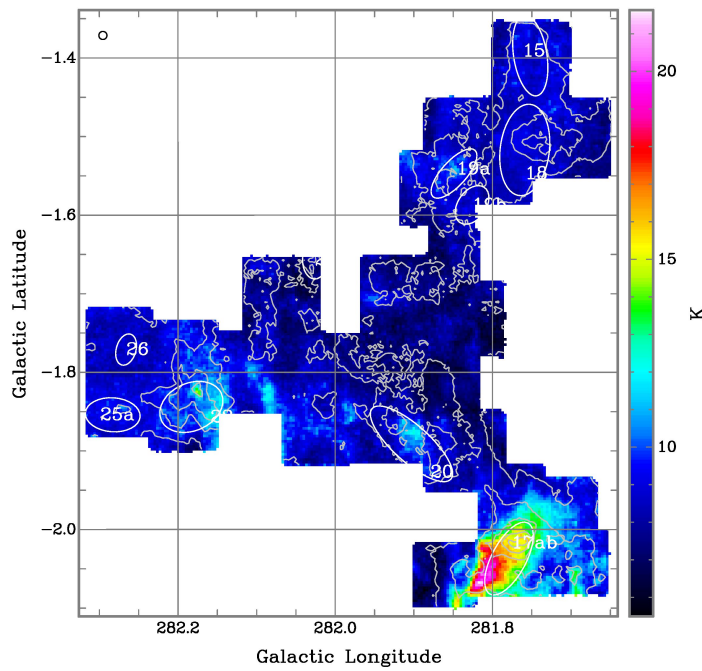
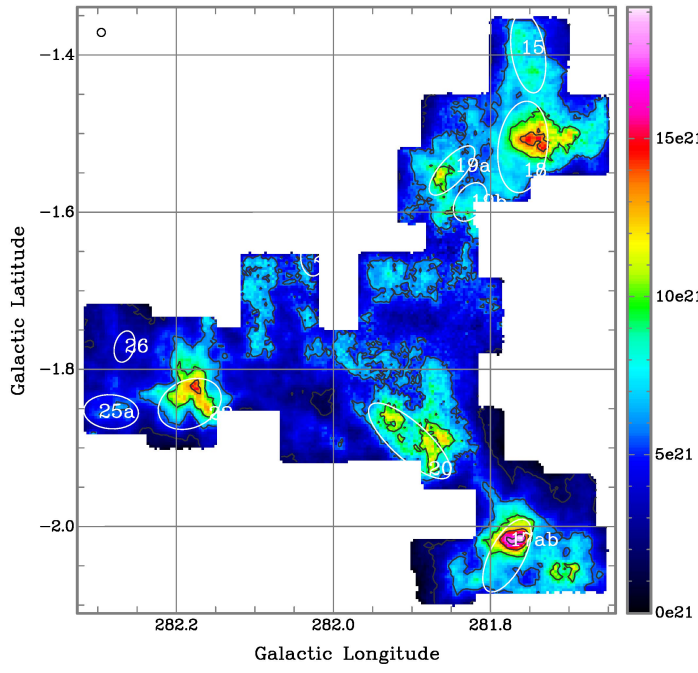
 τ_{12}  T_{ex} 

Figure B8. BYF 15, 17–22, & 25–26 (Region 2b+3). At an assumed distance of 3.2 kpc, the scale is $0^{\circ}1 = 5.6$ pc. The Mopra HPBW is shown in the TL corner.

Quantities



Uncertainties

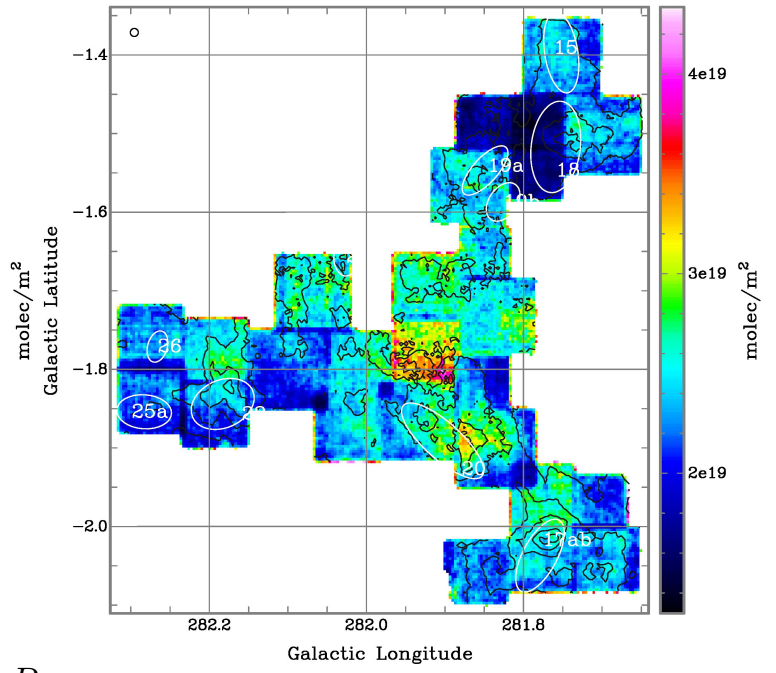
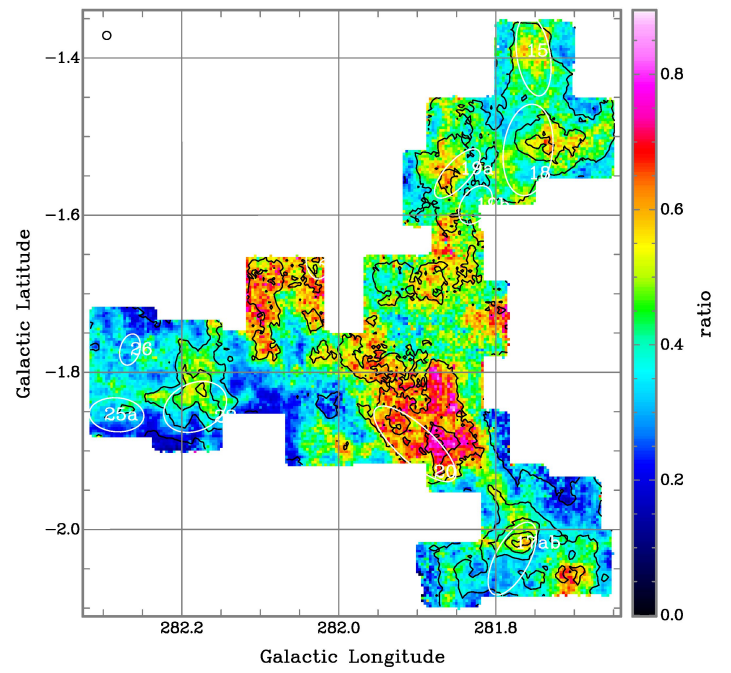
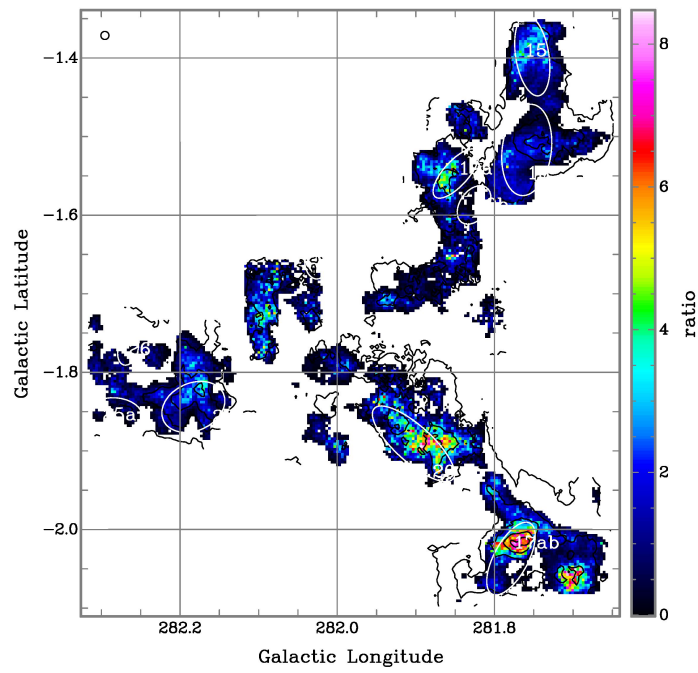
 N_{12CO}  R_{18} 

Figure B9. BYF 15, 17–22, & 25–26 (Region 2b+3) *continued*.

Quantities

Uncertainties

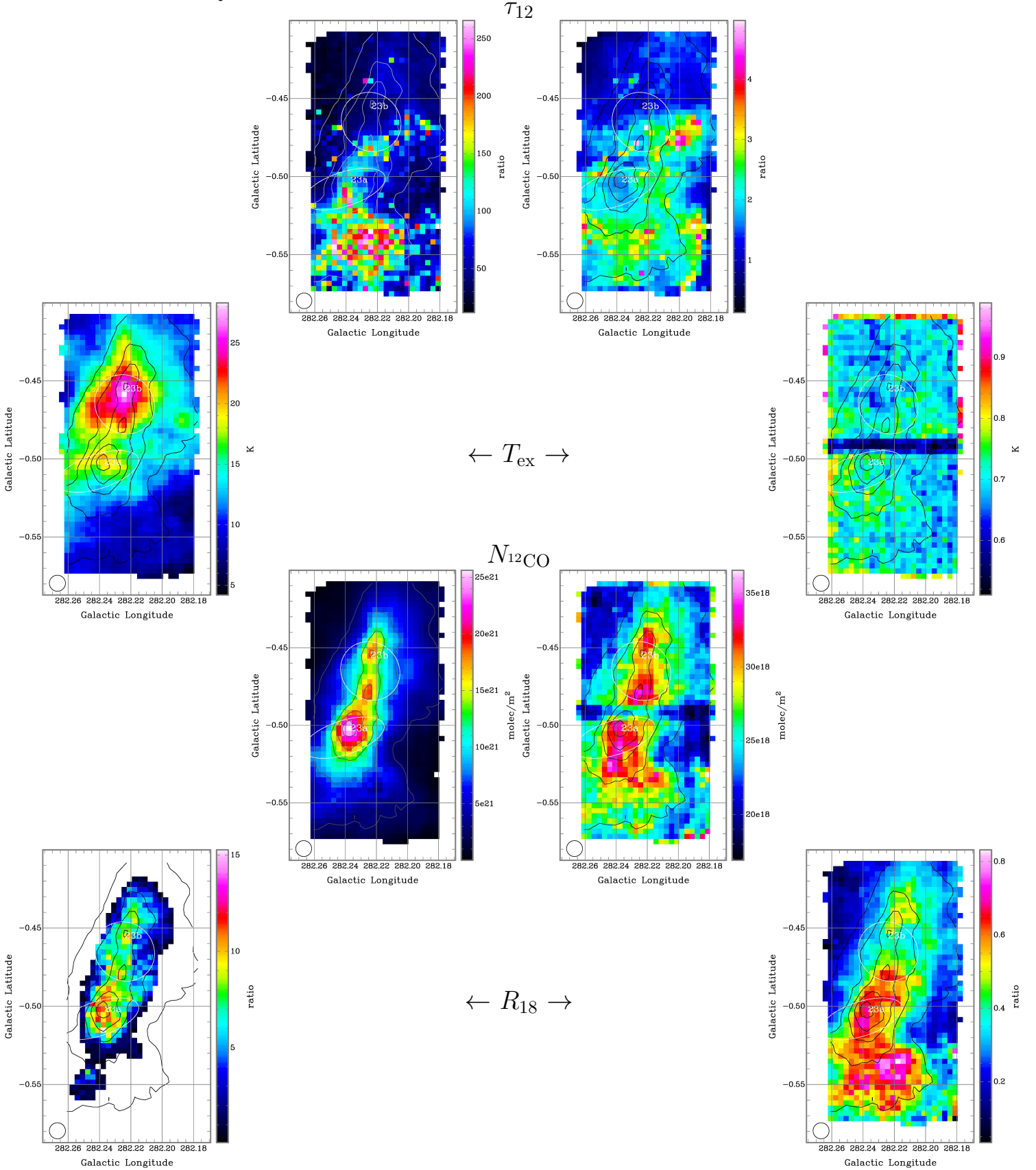


Figure B10. BYF 23 (Region 2c-North). At an assumed distance of 3.2 kpc, the scale is $0''.1 = 5.6$ pc. The Mopra HPBW is shown in the BL corner.

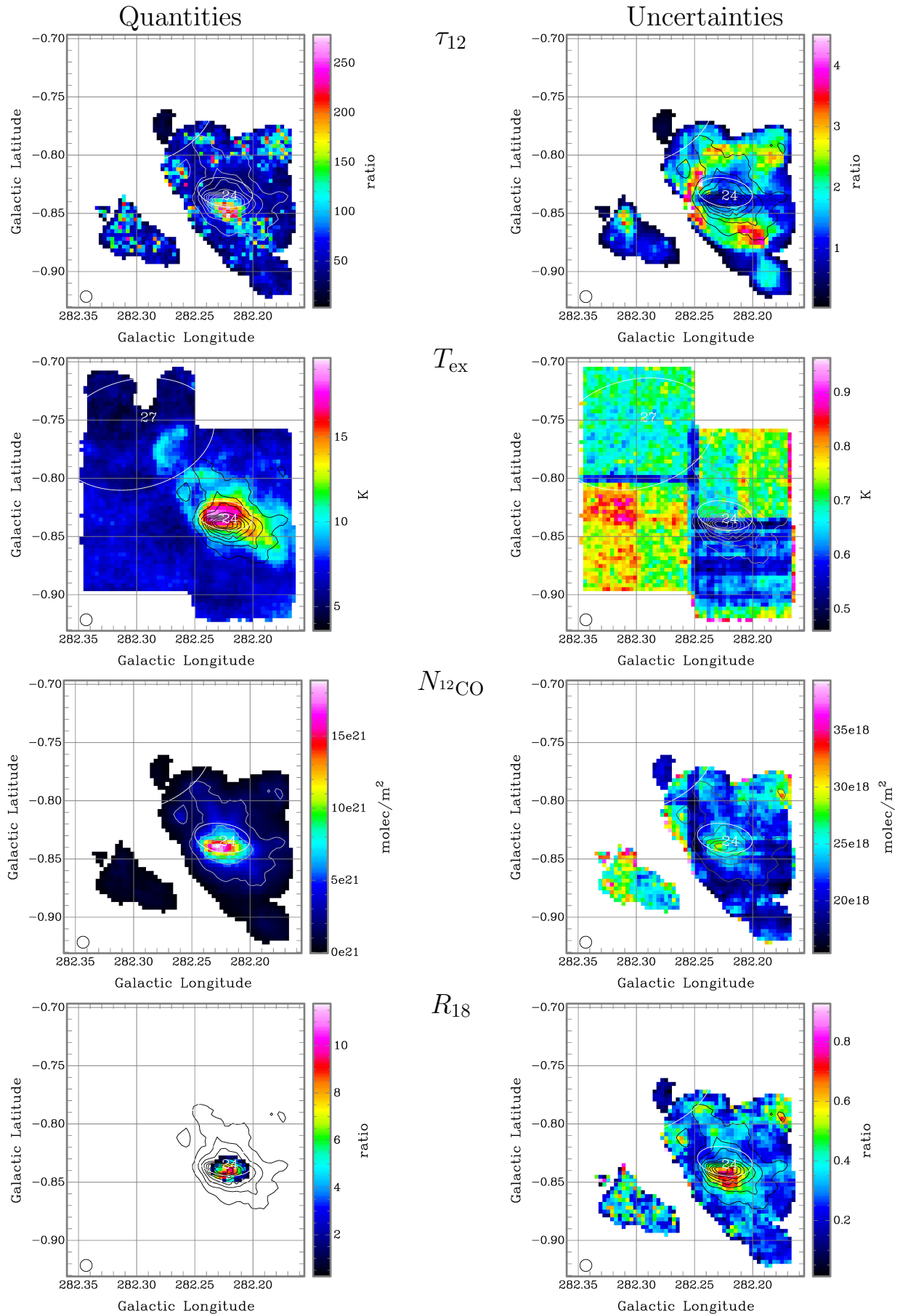


Figure B11. BYF 24 (Region 2c-South). At an assumed distance of 3.2 kpc, the scale is $0''.1 = 5.6$ pc. The Mopra HPBW is shown in the BL corner.

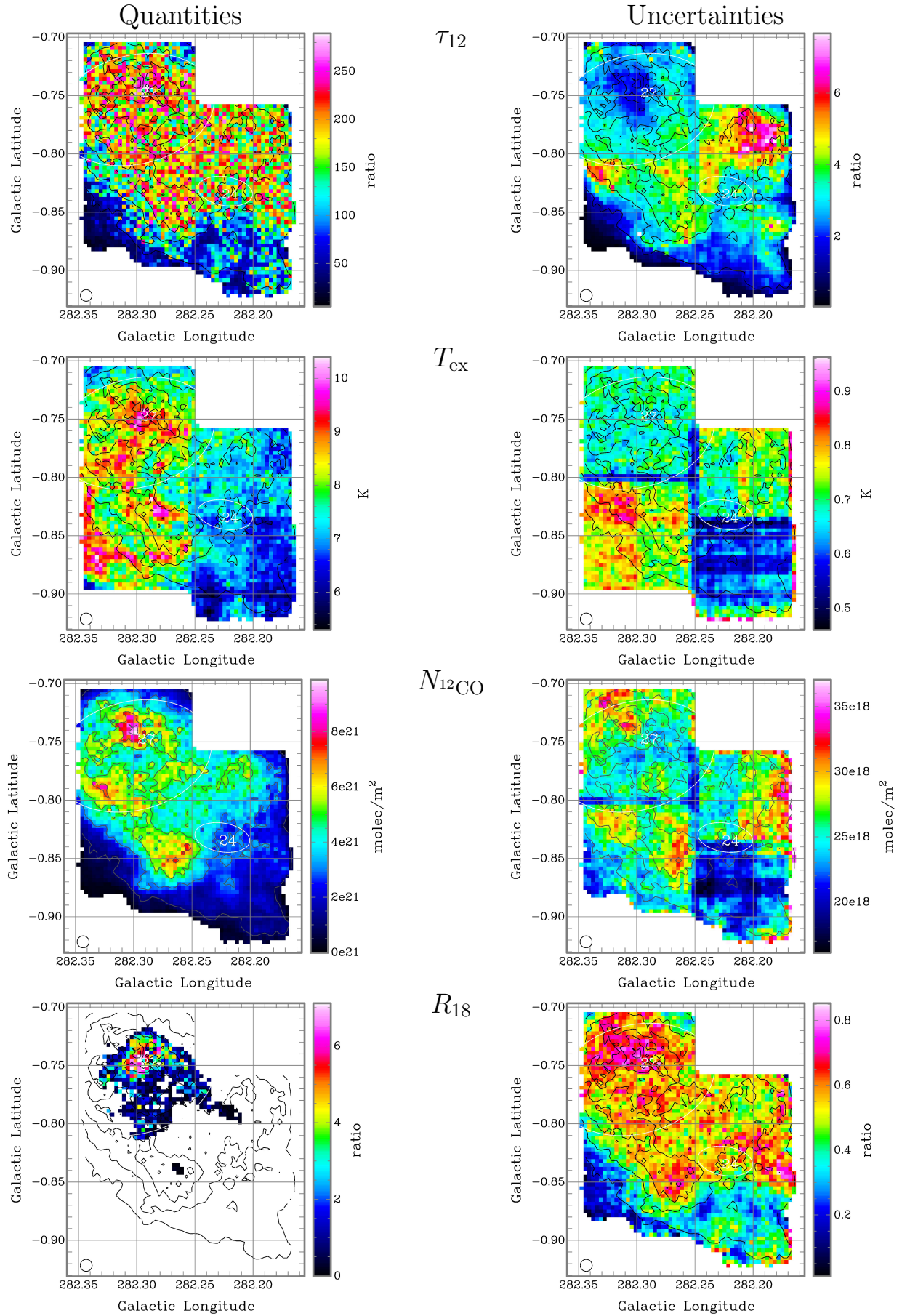


Figure B12. BYF 27 (Region 2c-South). At an assumed distance of 3.2 kpc, the scale is $0''.1 = 5.6$ pc. The Mopra HPBW is shown in the BL corner.

Quantities

Uncertainties

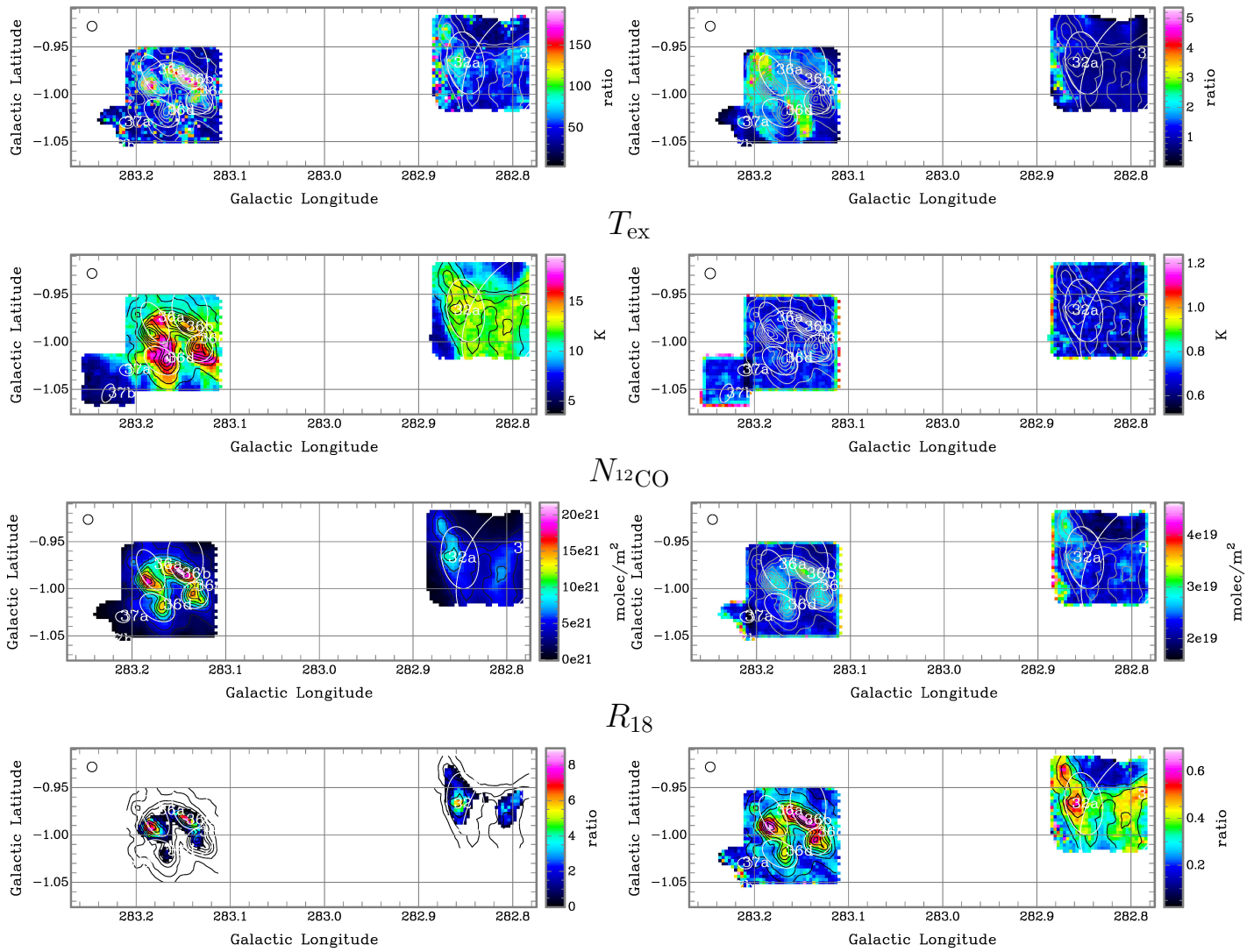


Figure B13. BYF 32 & 36 (Region 5). At an assumed distance of 3.2 kpc, the scale is $0^{\circ}.1 = 5.6$ pc. The Mopra HPBW is shown in the TL corner.

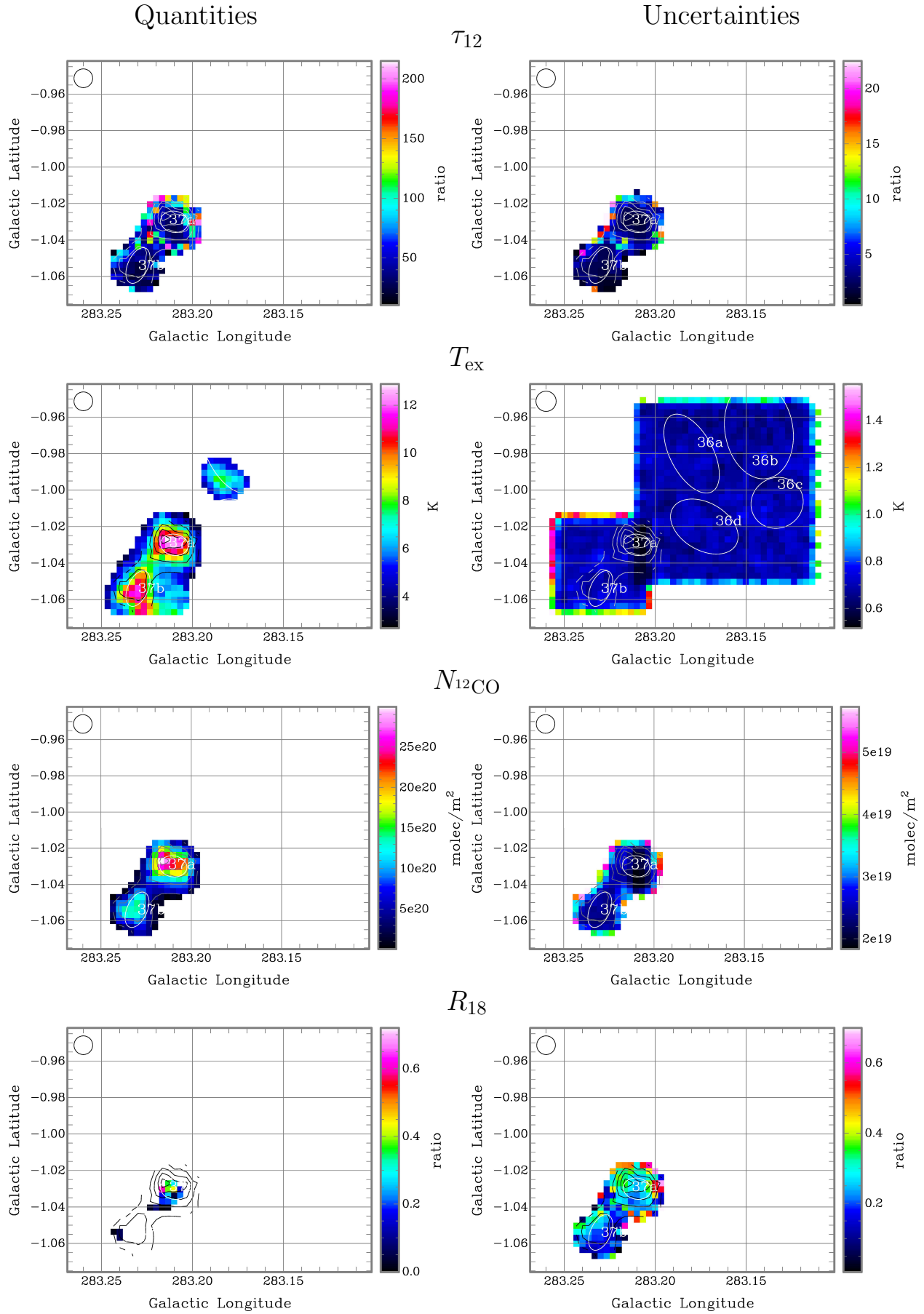


Figure B14. BYF 37 (Region 5-East). At an assumed distance of 3.2 kpc, the scale is $0''.1 = 5.6$ pc. The Mopra HPBW is shown in the TL corner.

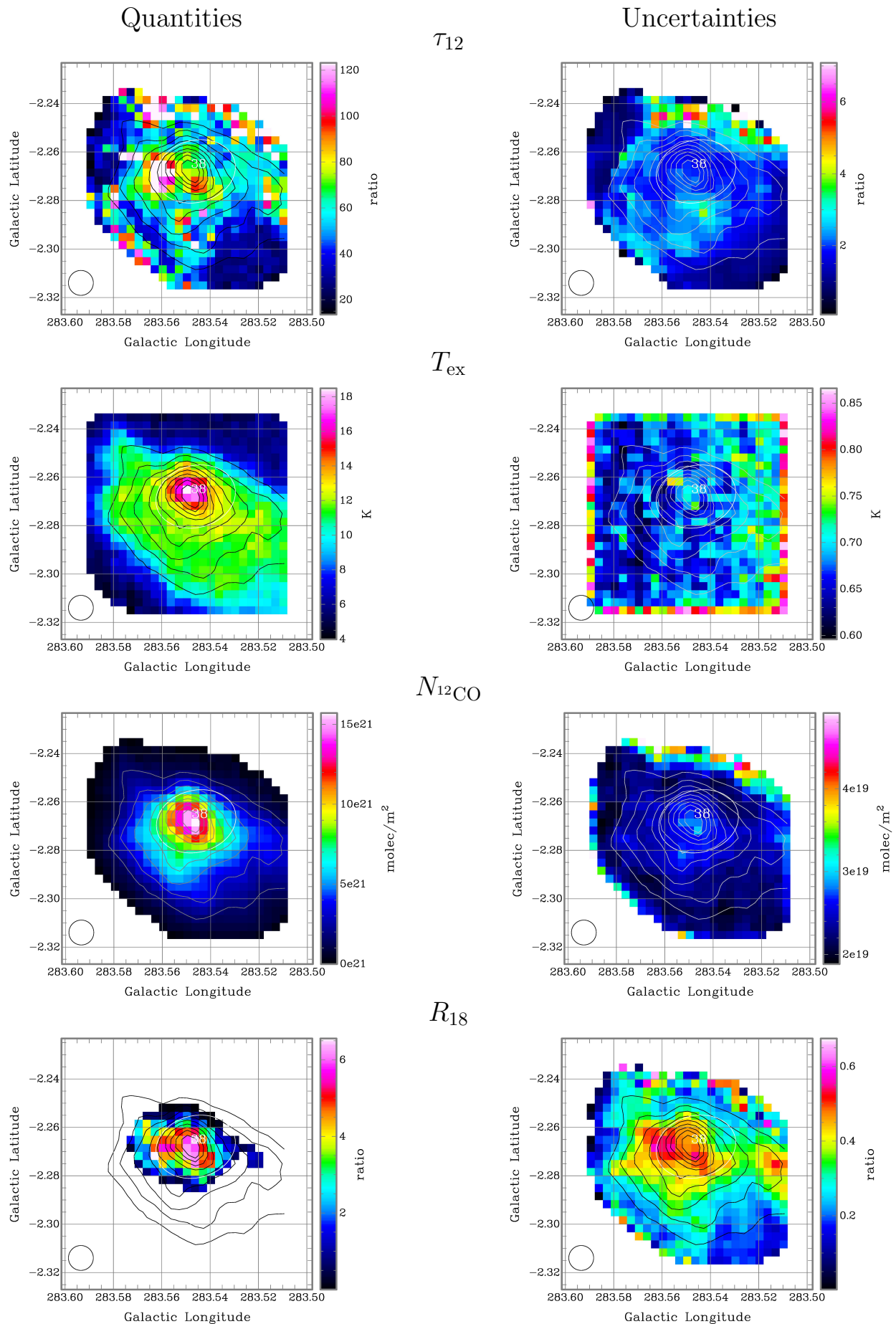


Figure B15. BYF 38. At an assumed distance of 2.0 kpc, the scale is $0''.1 = 3.5$ pc. The Mopra HPBW is shown in the BL corner.

Quantities

Uncertainties

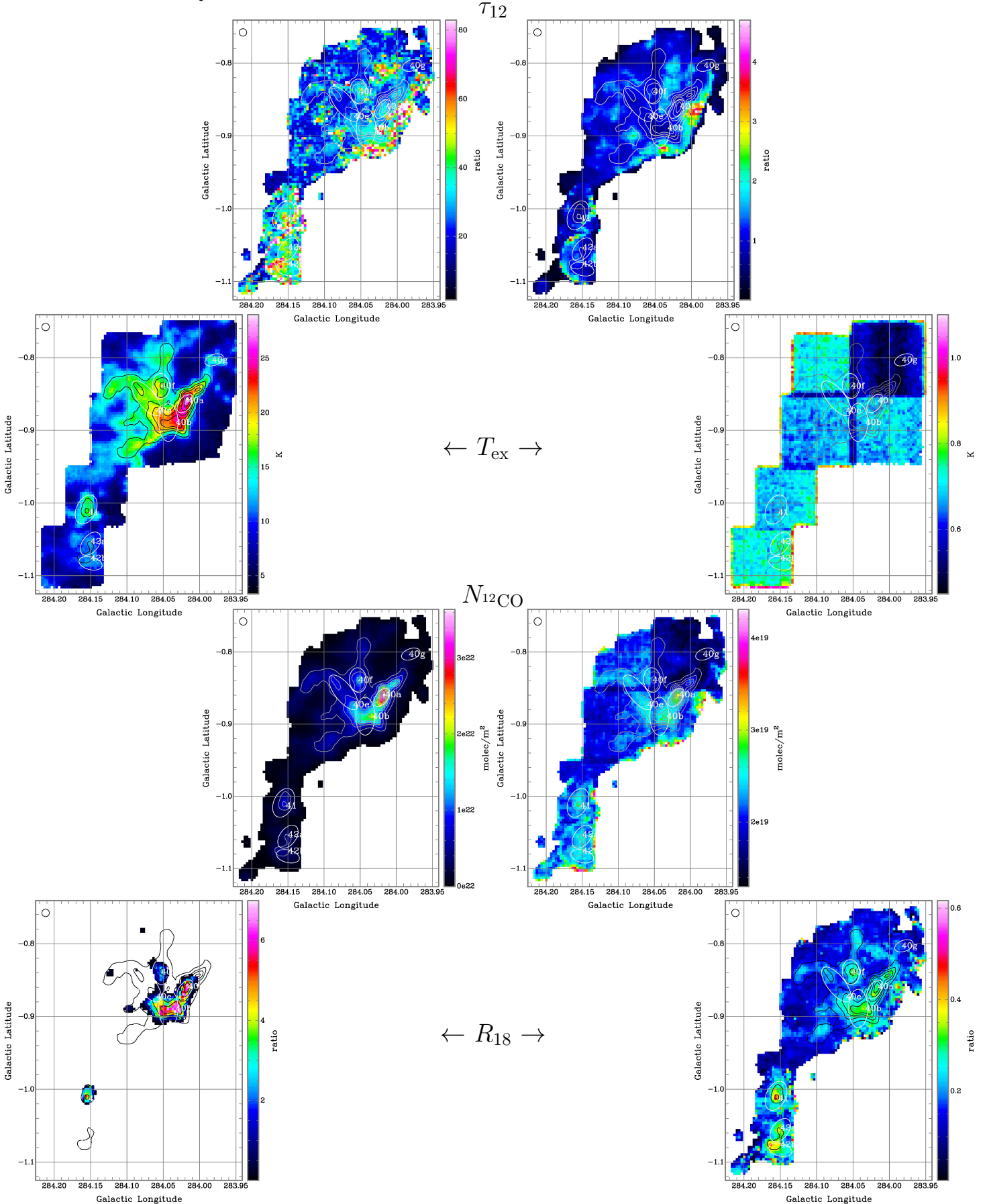


Figure B16. BYF 40–42 (Region 6). At an assumed distance of 6.6 kpc, the scale is $0''.1 = 11.5$ pc. The Mopra HPBW is shown in the TL corner.

Quantities

Uncertainties

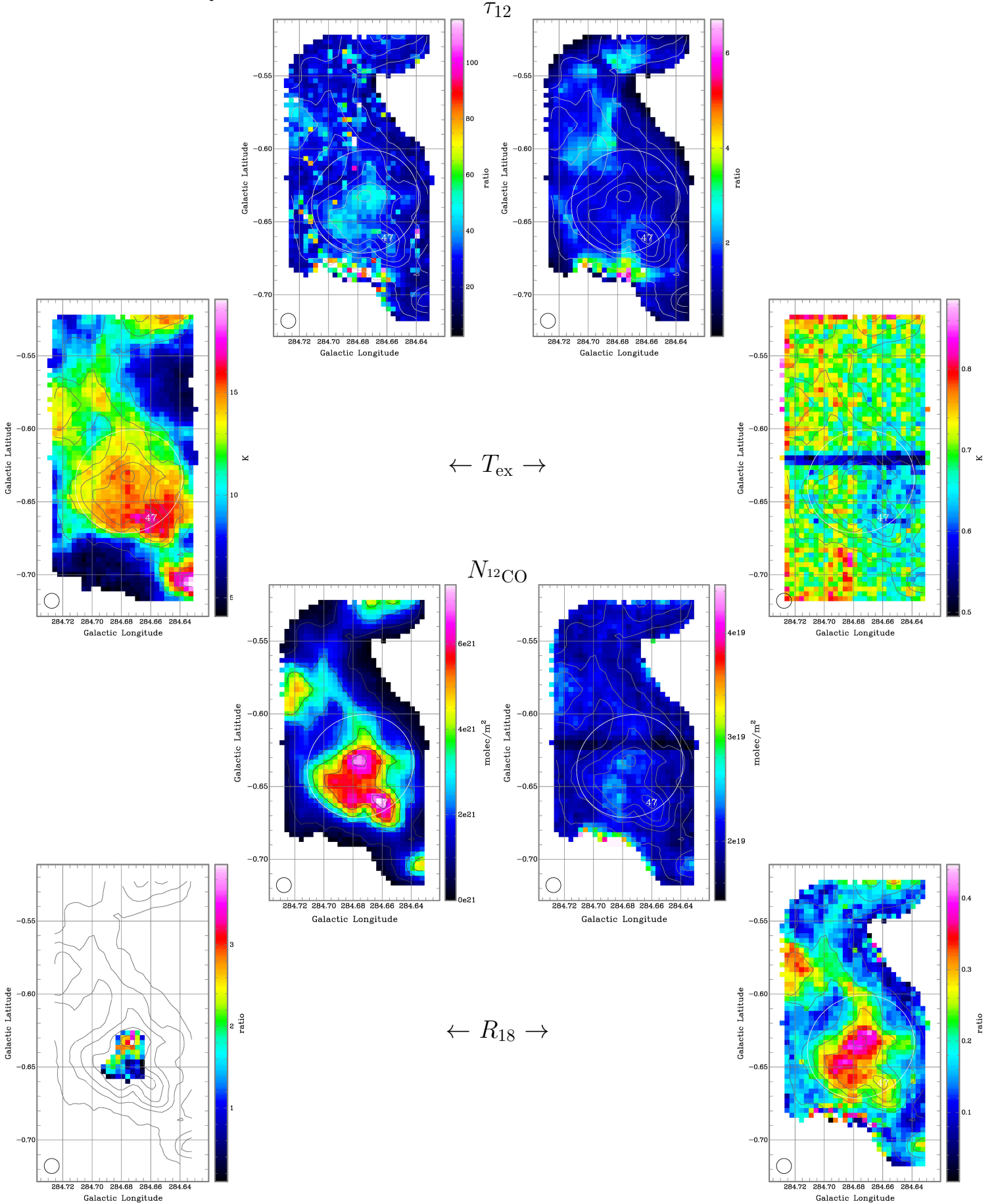


Figure B17. BYF 47 (Region 7). At an assumed distance of 5.3 kpc, the scale is $0^{\circ}.1 = 9.3$ pc. The Mopra HPBW is shown in the BL

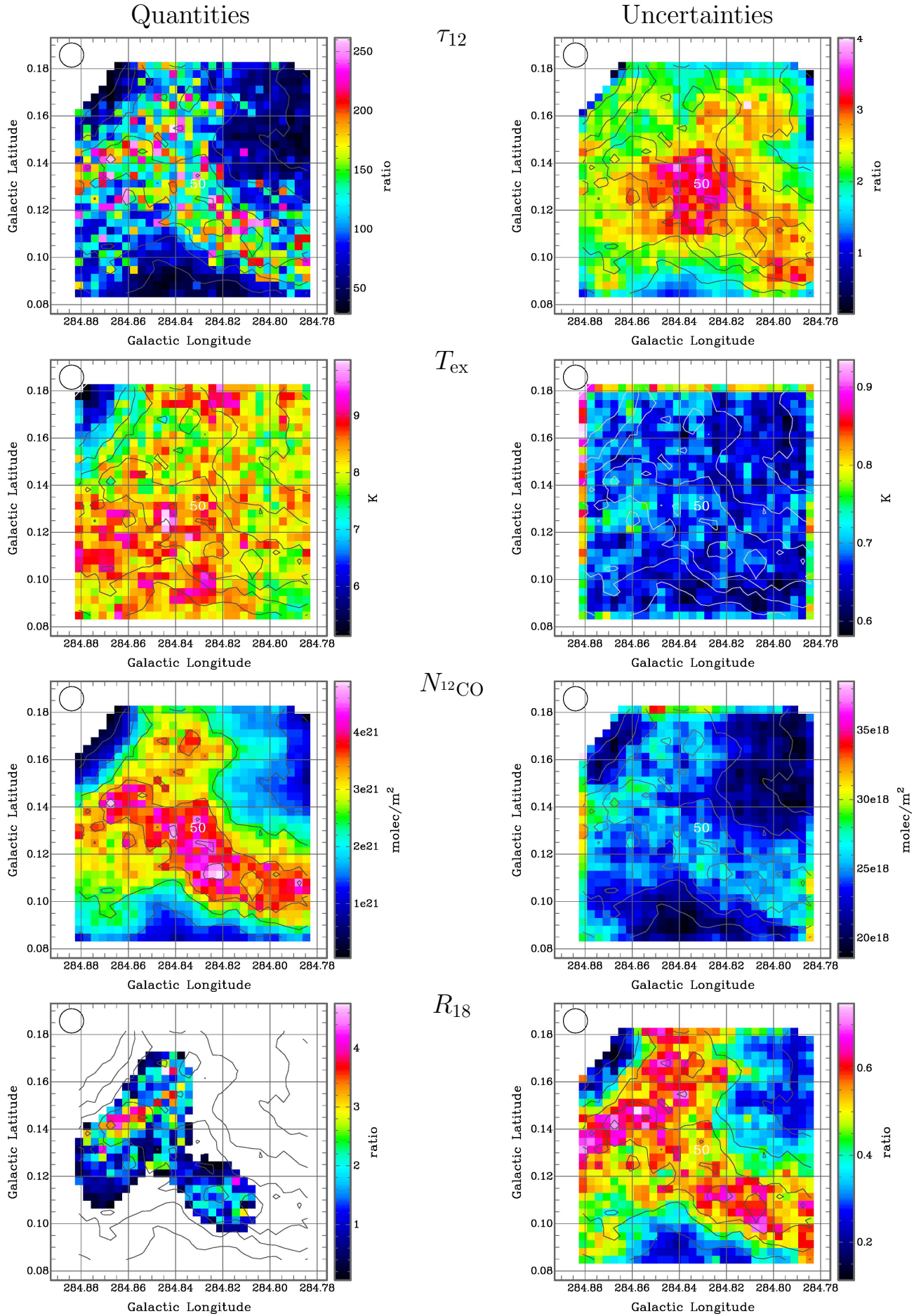


Figure B18. BYF 50 (Region 8-West). At an assumed distance of 5.3 kpc, the scale is $0^{\circ}1 = 9.3$ pc. The Mopra HPBW is shown in the

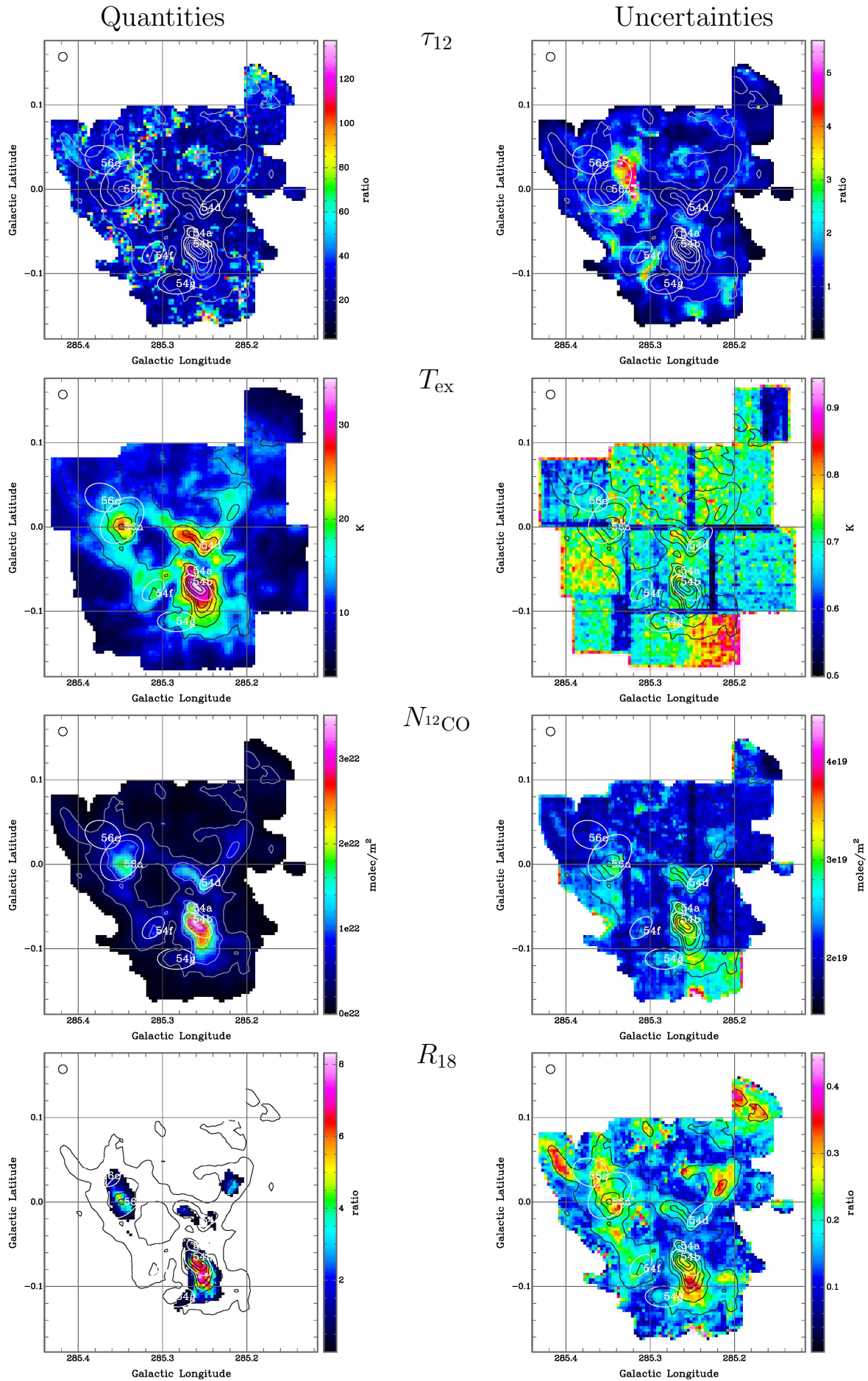


Figure B19. BYF 51–56 (Region 8-East). At an assumed distance of 5.3 kpc, the scale is $0^{\circ}1 = 9.3$ pc. The Mopra HPBW is shown in

Quantities

Uncertainties

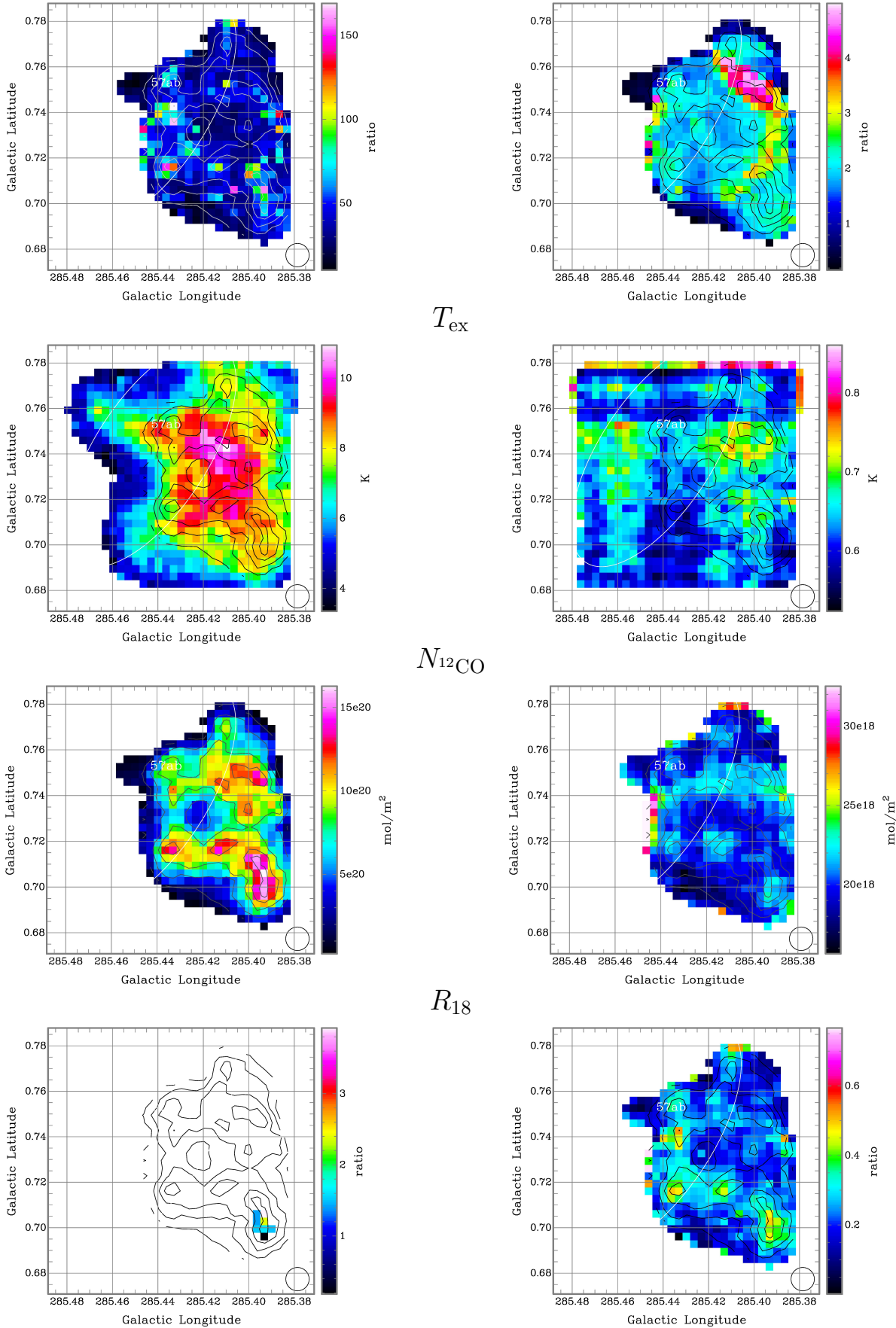


Figure B20. BYF 57-West. At an assumed distance of 5.3 kpc, the scale is $0^\circ 1 = 9.3$ pc. The Mopra HPBW is shown in the BR corner.

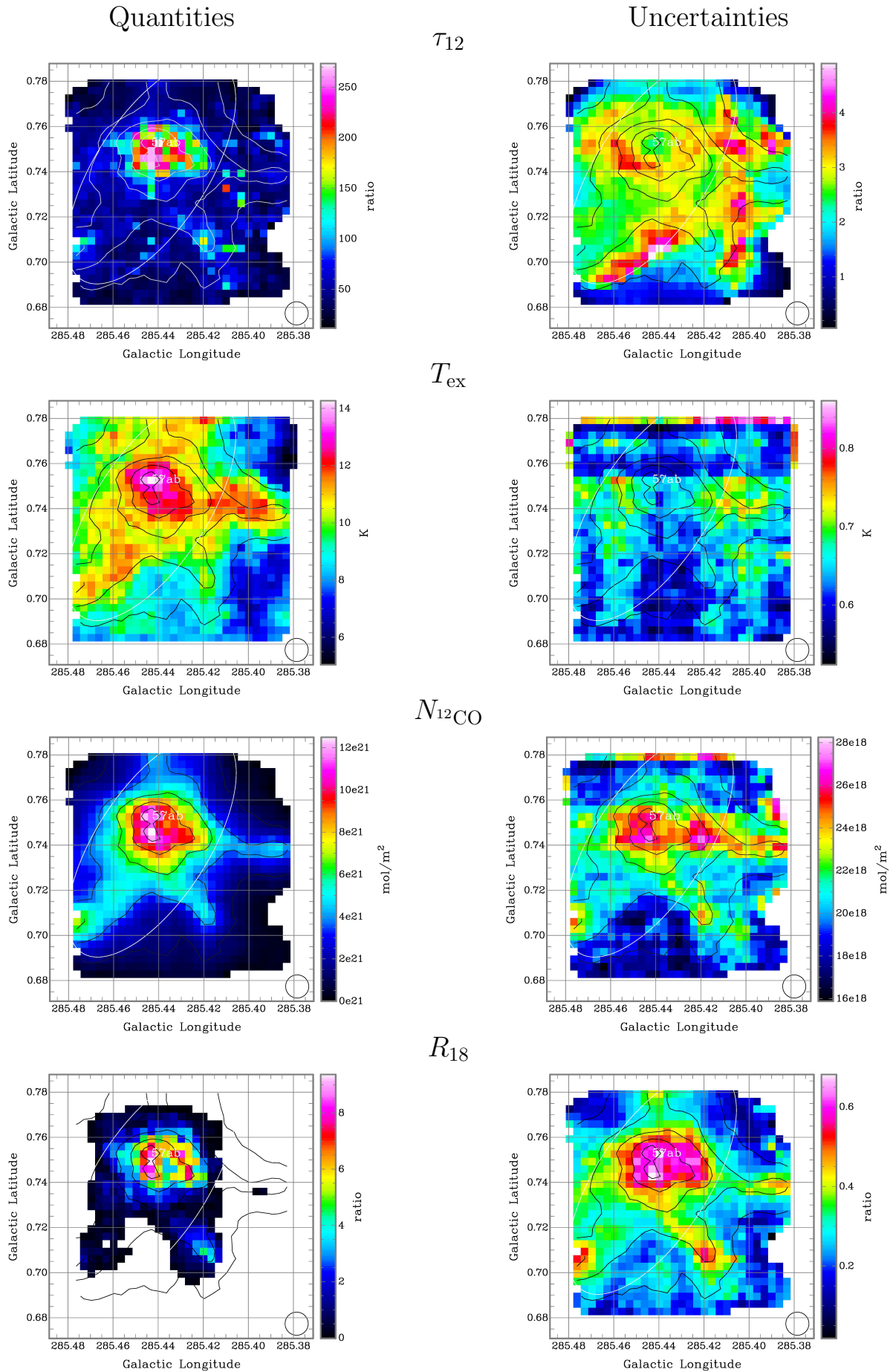


Figure B21. BYF 57-East. At an assumed distance of 5.3 kpc, the scale is $0^{\circ}1 = 9.3$ pc. The Mopra HPBW is shown in the BR corner.

Quantities

Uncertainties

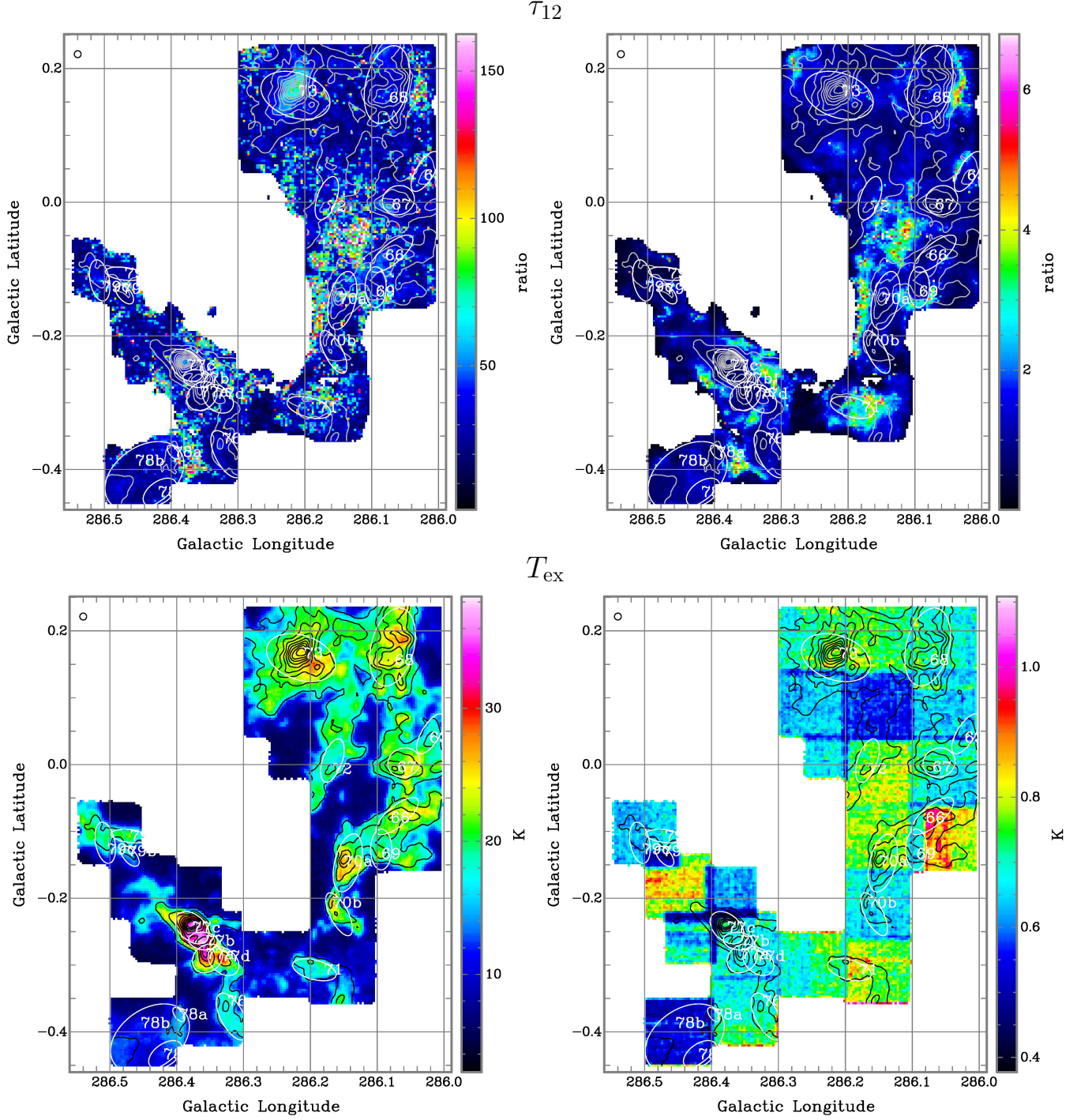


Figure B22. BYF 63–80 (Region 9). At an assumed distance of 2.5 kpc, the scale is $0^{\circ}.1 = 4.4$ pc. The Mopra HPBW is shown in the TL corner.

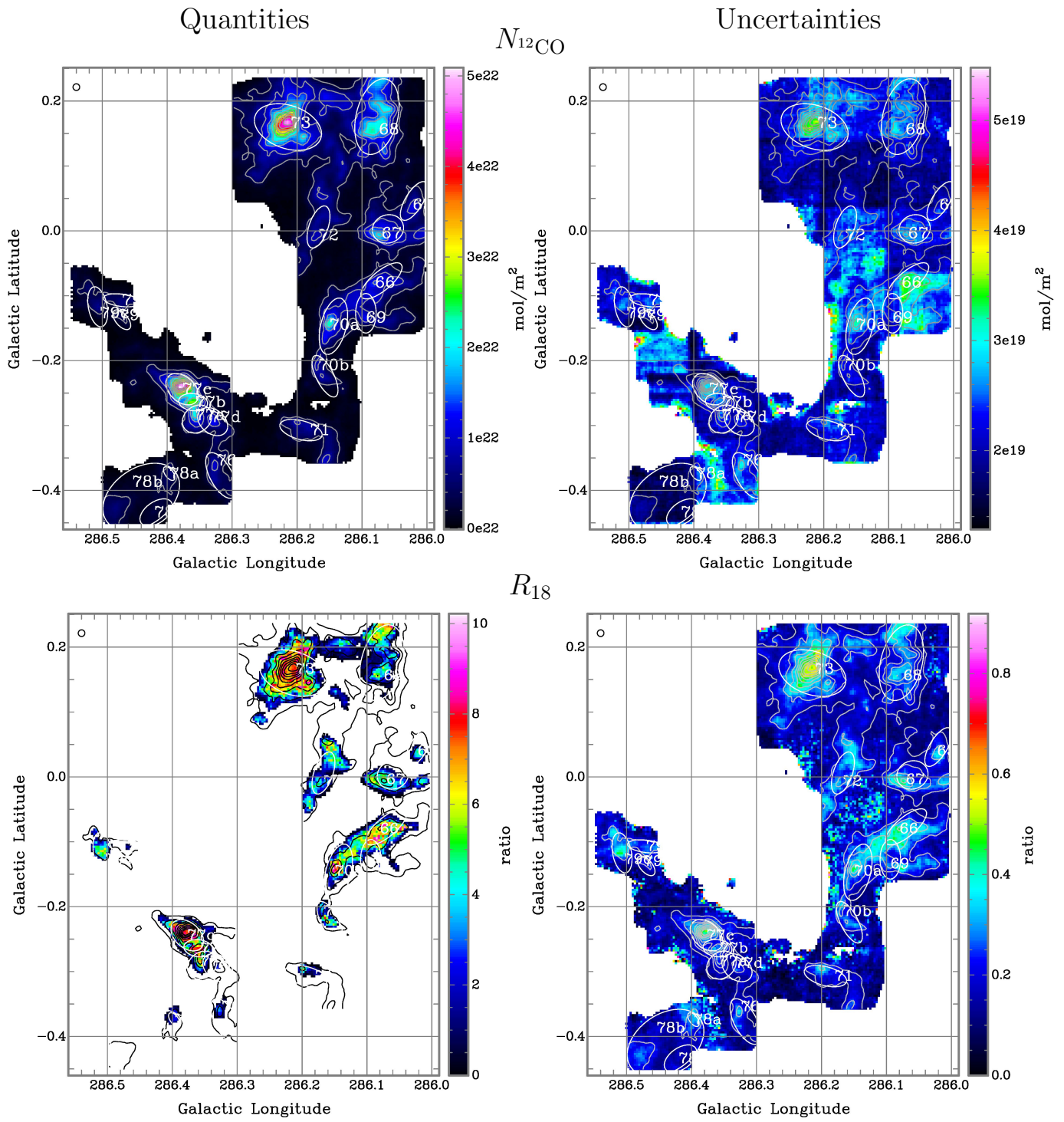


Figure B23. BYF 63–80 (Region 9) *continued*.

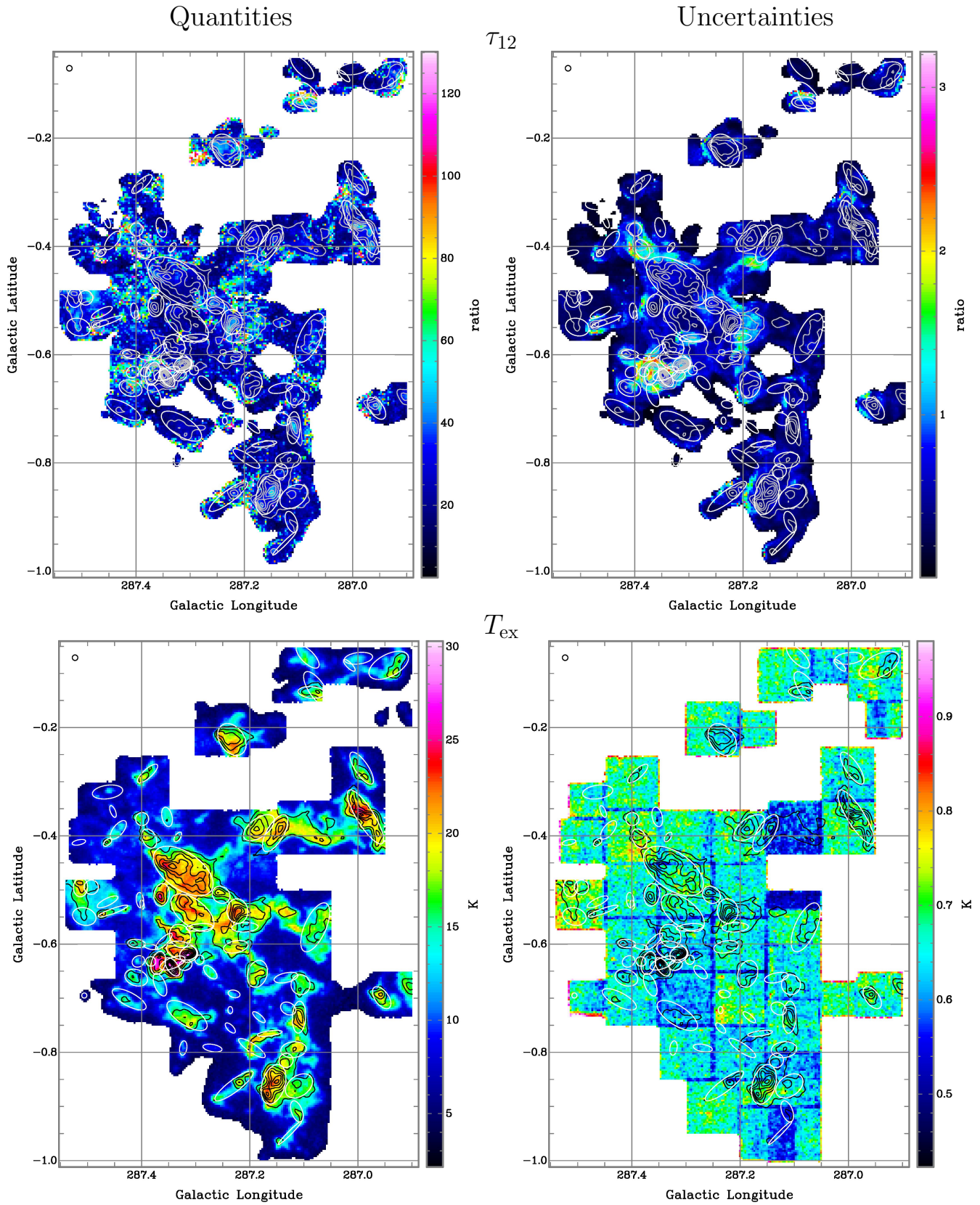


Figure B24. BYF 83–104 (Region 10). At an assumed distance of 2.5 kpc, the scale is $0^{\circ}.1 = 4.4$ pc. The Mopra HPBW is shown in the TL corner.

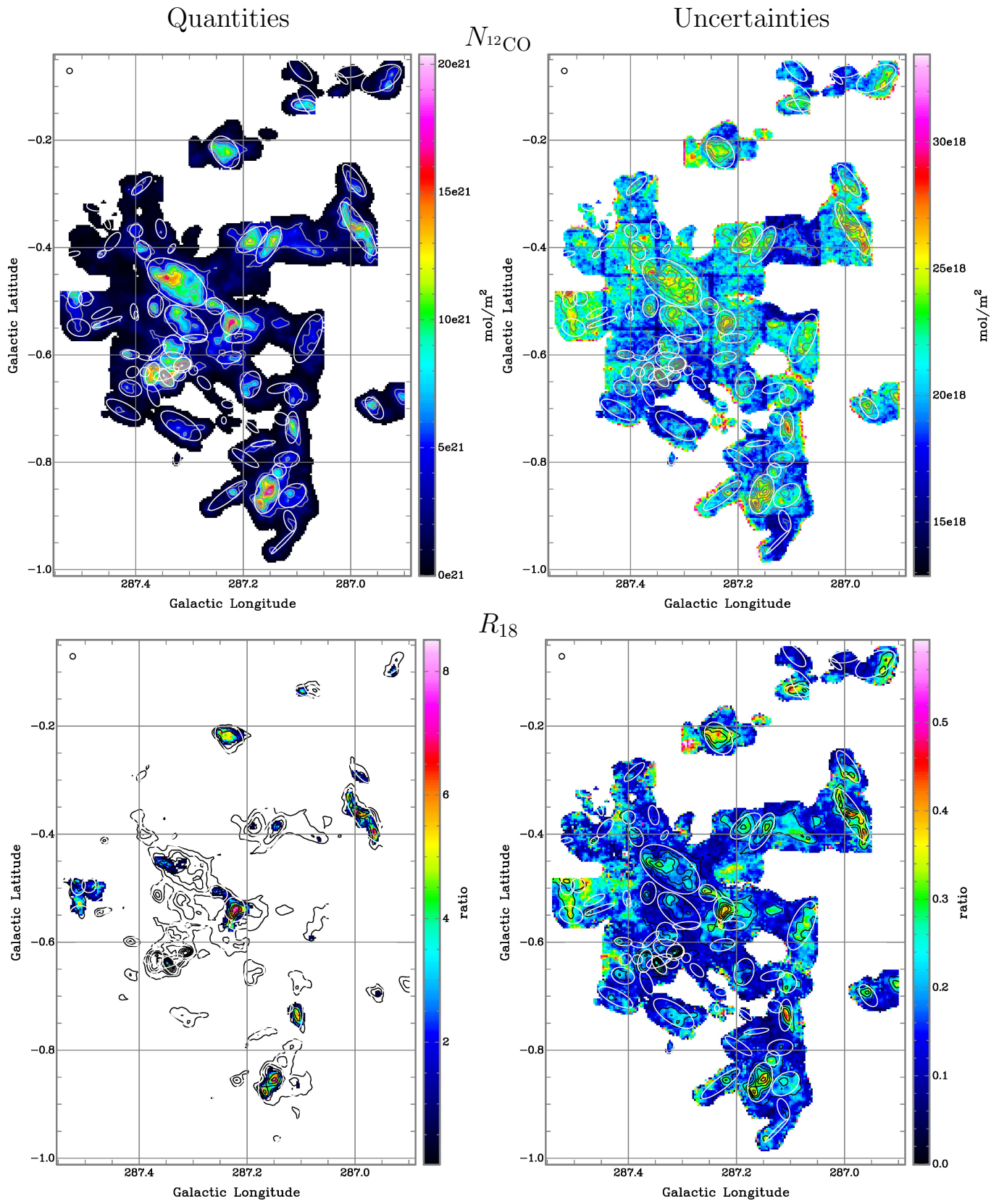
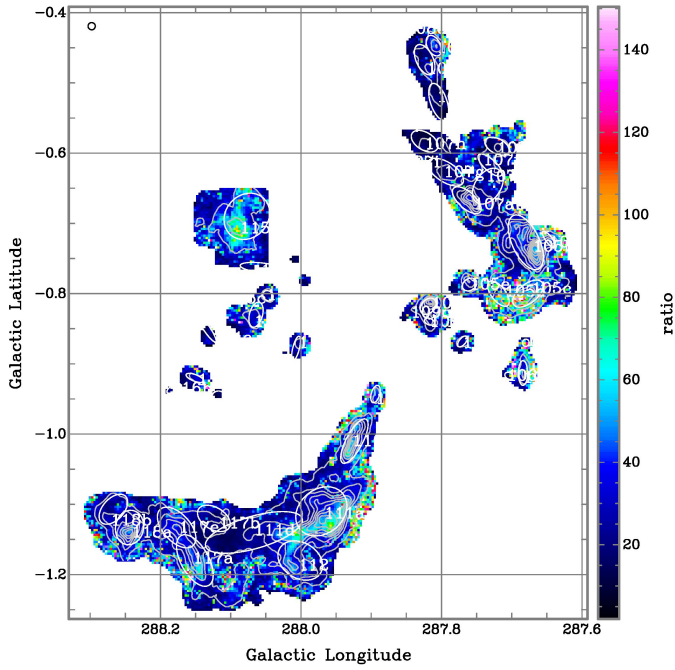


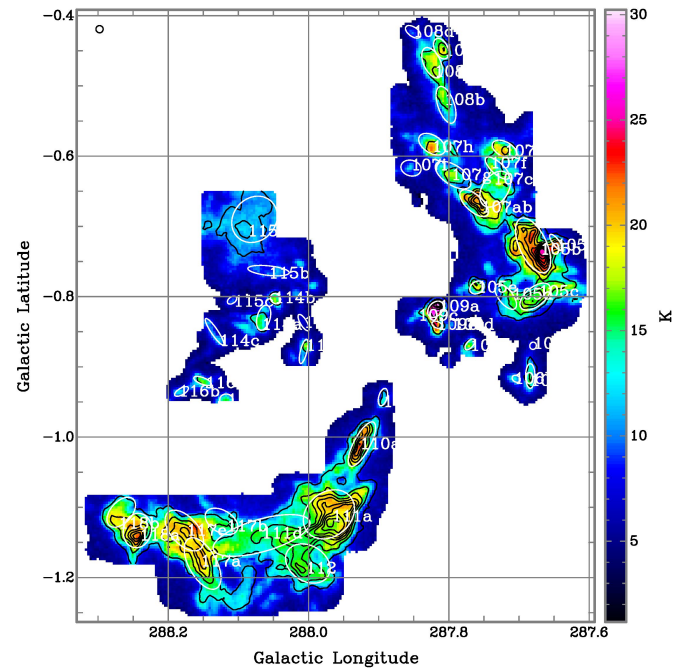
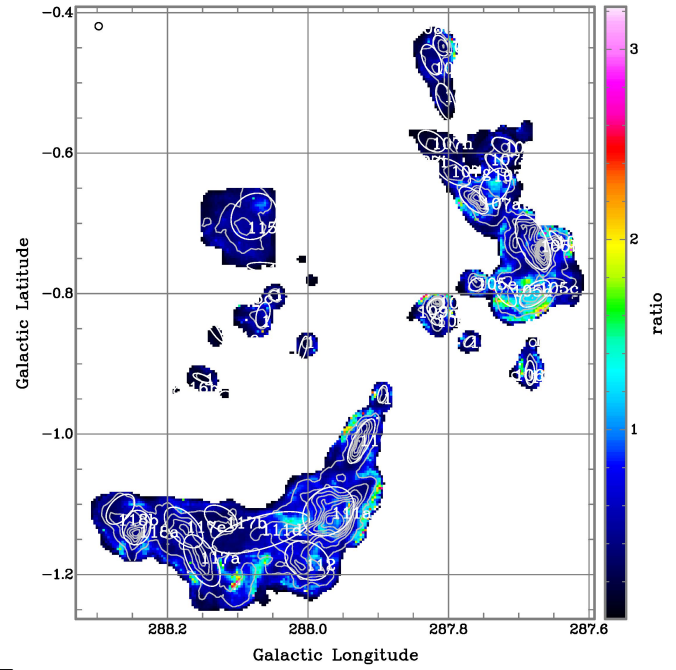
Figure B25. BYF 83-104 (Region 10) *continued*.

Quantities

Uncertainties



τ_{12}



T_{ex}

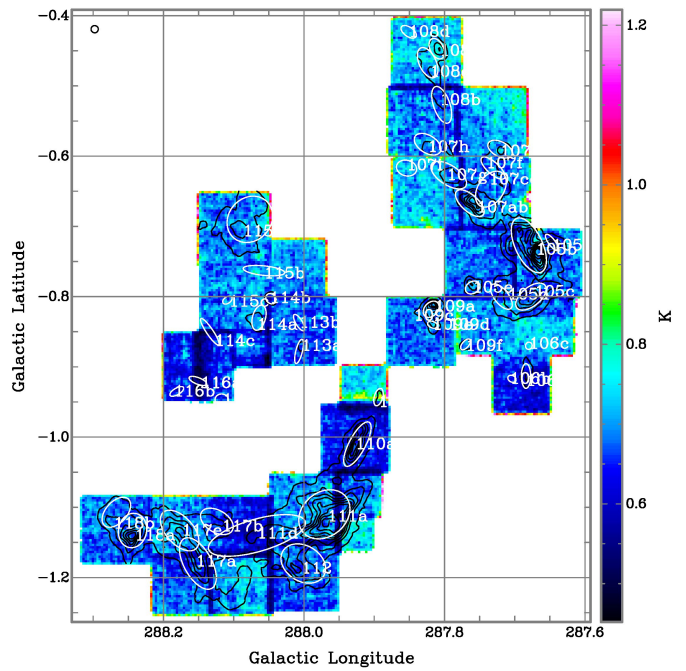


Figure B26. BYF 105–118 (Region 11). At an assumed distance of 2.5 kpc, the scale is $0''.1 = 4.4$ pc. The Mopra HPBW is shown in the TL corner.

Quantities

Uncertainties

N_{12CO}

R_{18}

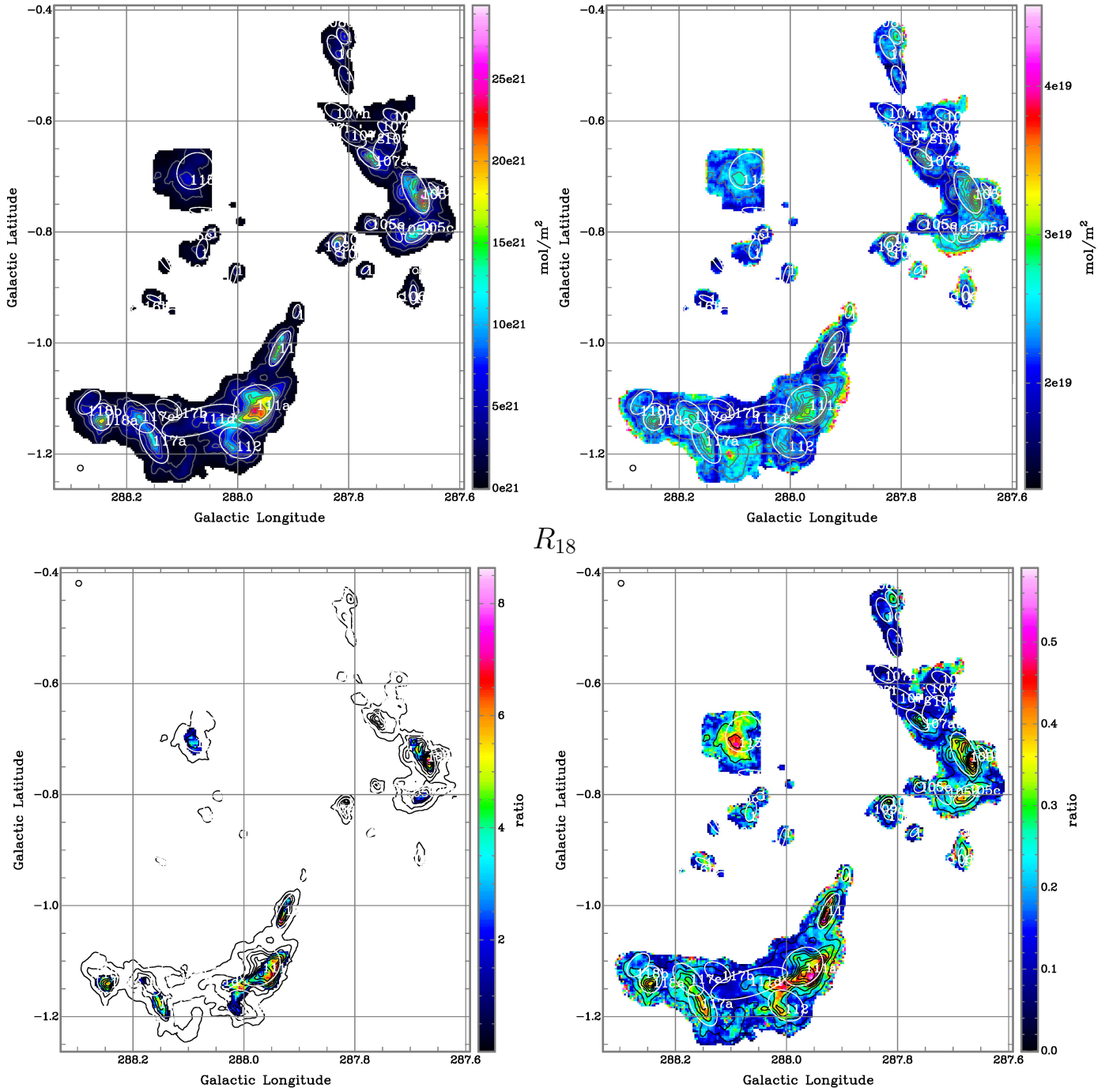


Figure B27. BYF 105–118 (Region 11) *continued*.

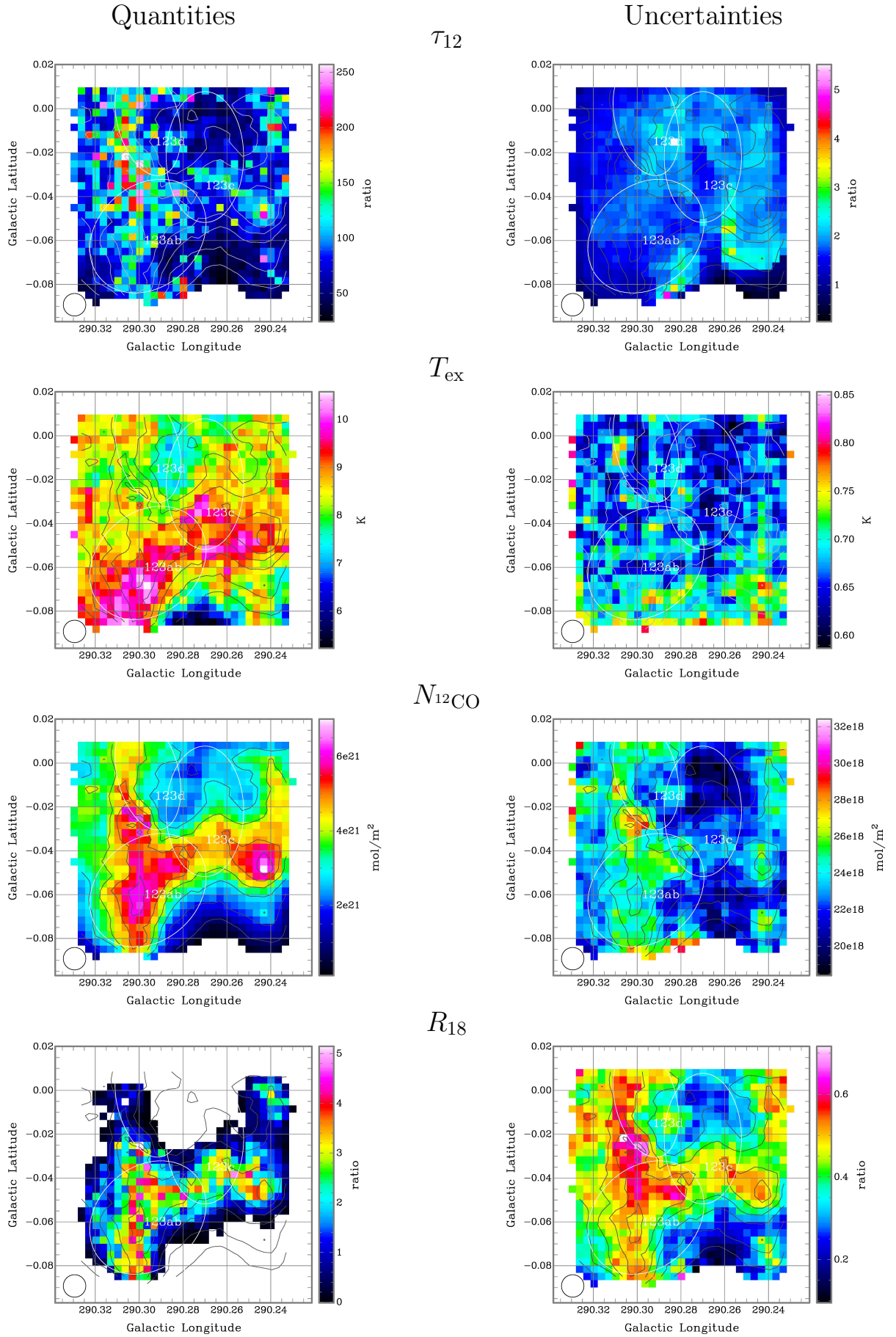


Figure B28. BYF 123. At an assumed distance of 6.8 kpc, the scale is $0^{\circ}1 = 11.9$ pc. The Mopra HPBW is shown in the BL corner.

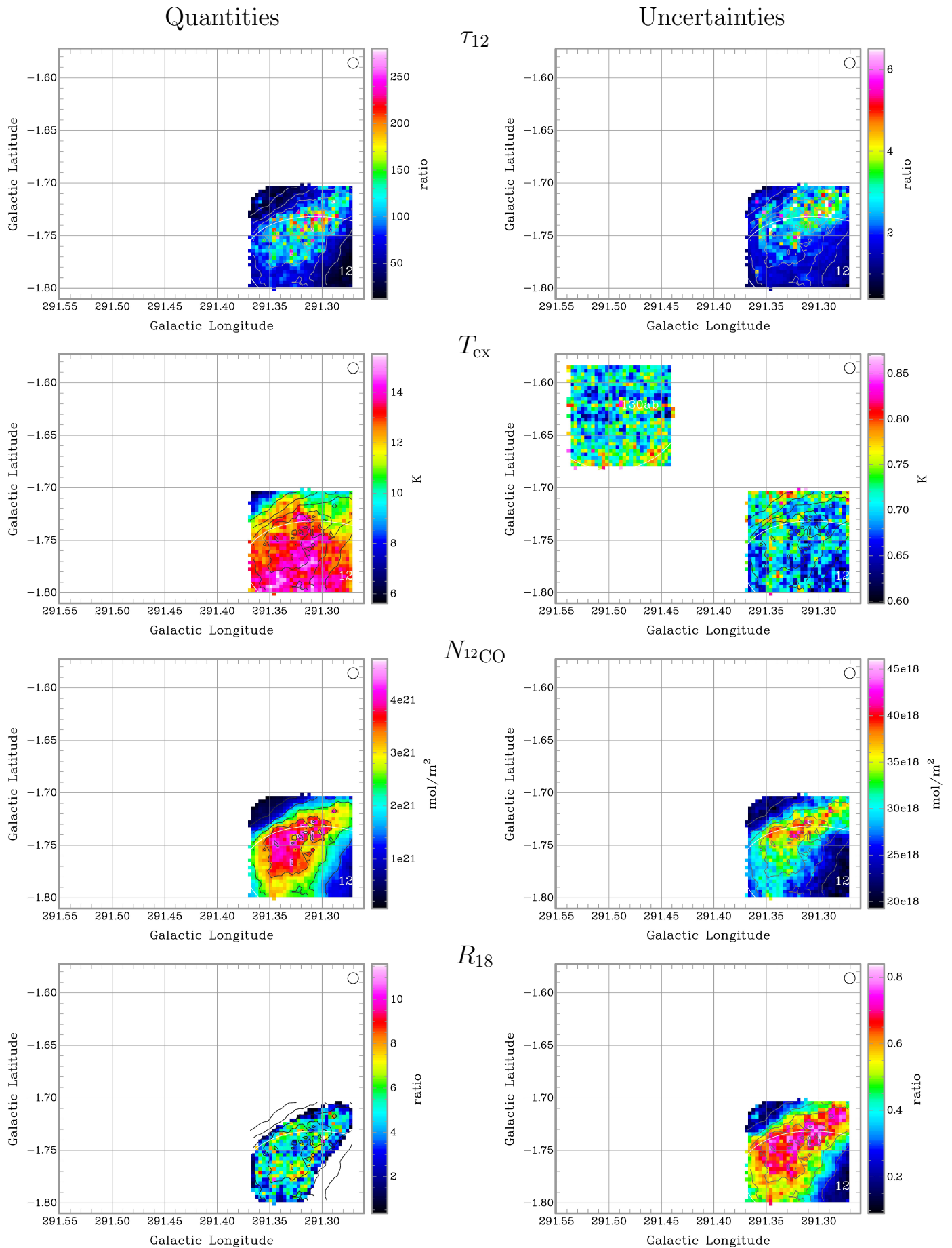
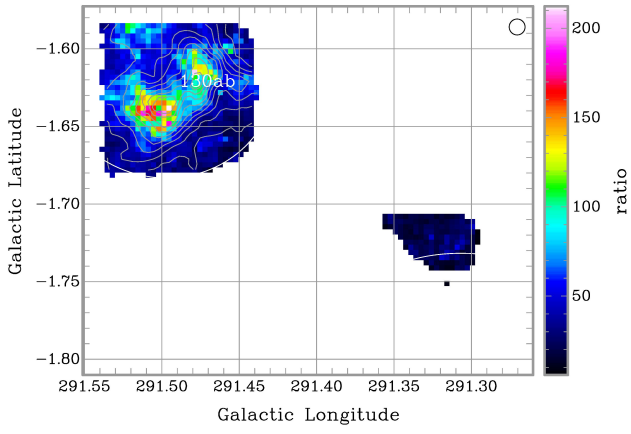


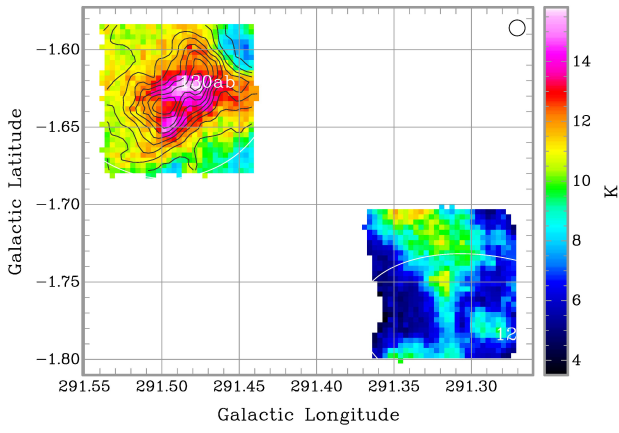
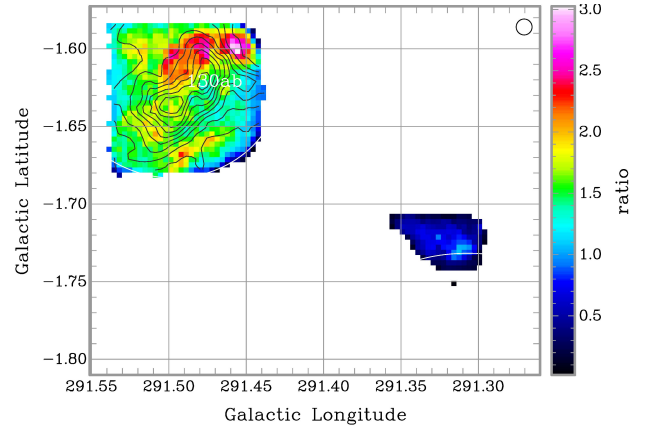
Figure B29. BYF 127 (Region 12-West). At an assumed distance of 1.1 kpc, the scale is $0^{\circ}.1 = 1.9$ pc. The Mopra HPBW is shown in the TR corner.

Quantities

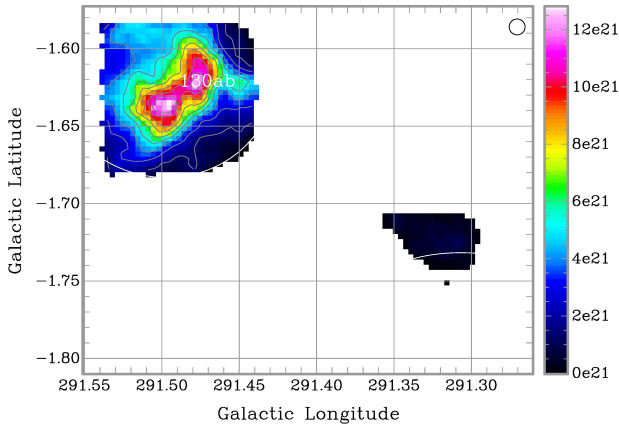
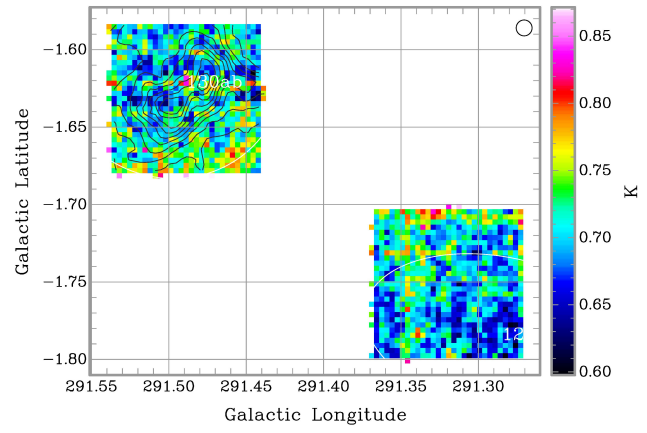
Uncertainties



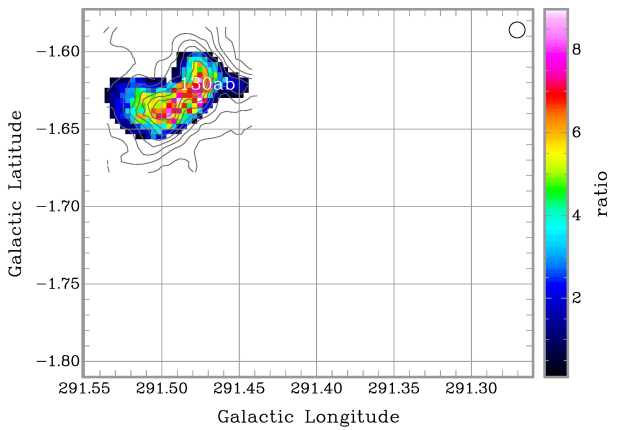
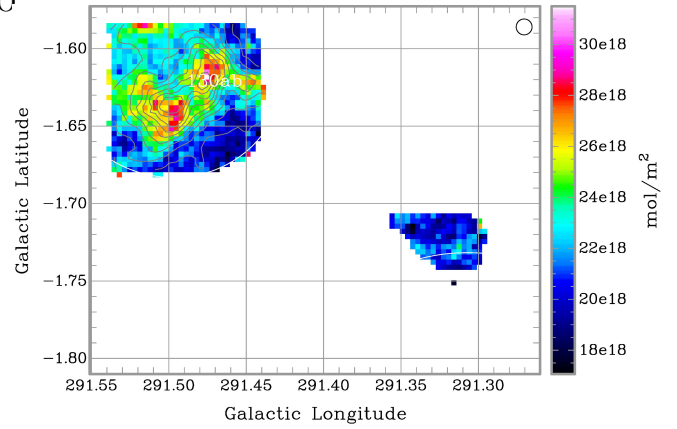
τ_{12}



T_{ex}



N_{12CO}



R_{18}

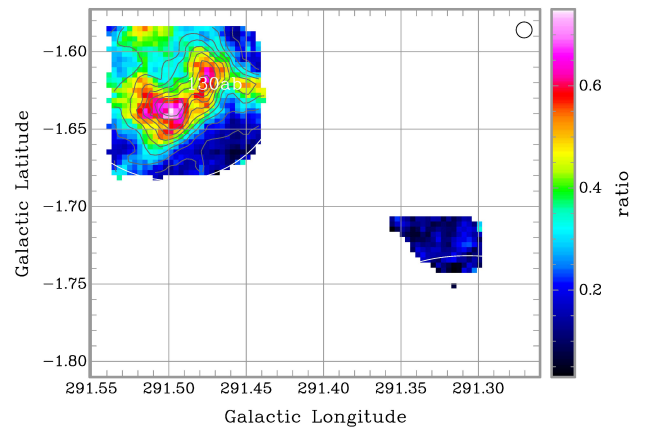


Figure B30. BYF 130 (Region 12-East). At an assumed distance of 2.4 kpc, the scale is $0^{\circ}1 = 4.2$ pc. The Mopra HPBW is shown in the TR corner.

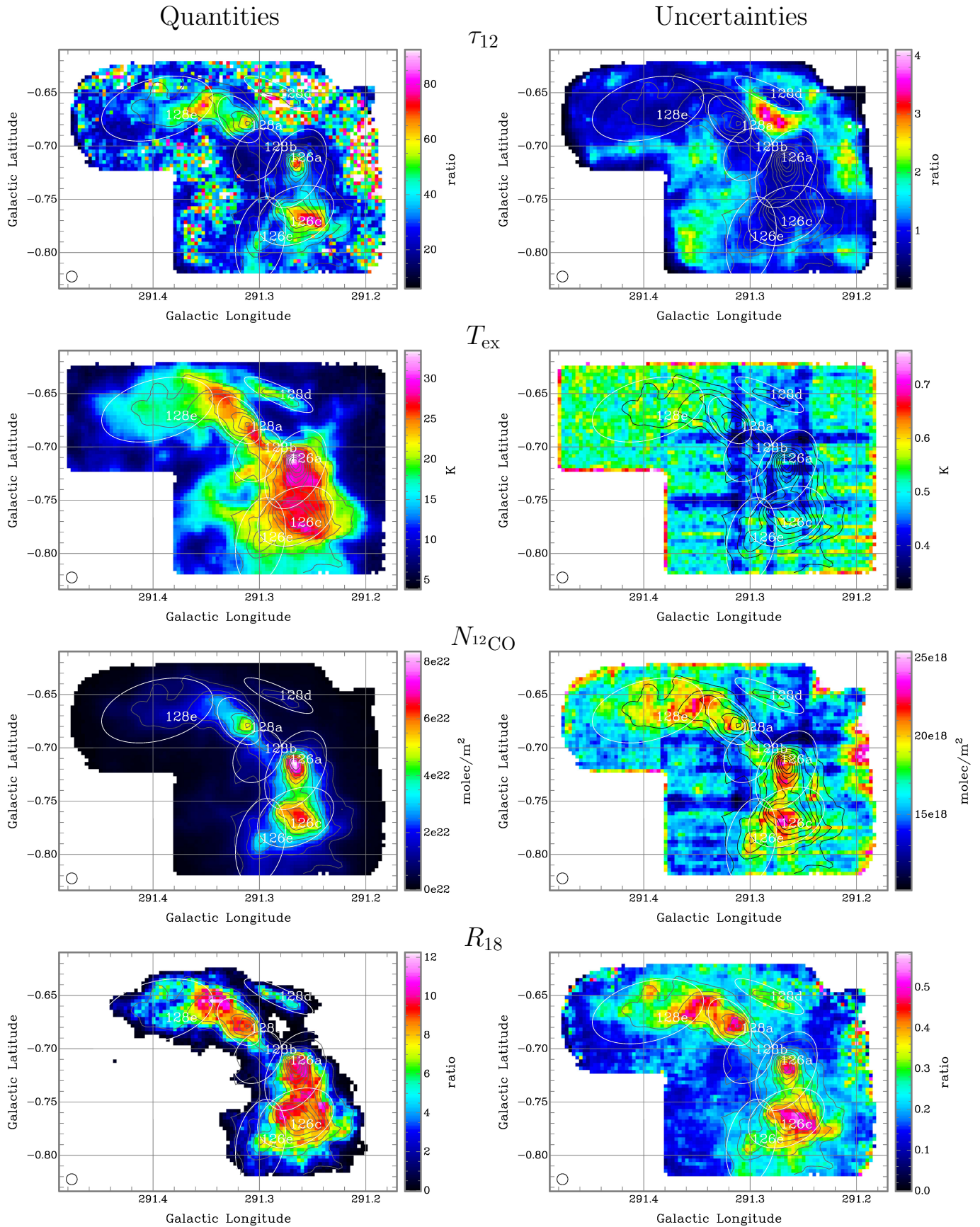


Figure B31. BYF 126 & 128 (Region 13a). At an assumed distance of 2.4 kpc, the scale is $0''.1 = 4.2$ pc. The Mopra HPBW is shown in the BL corner.

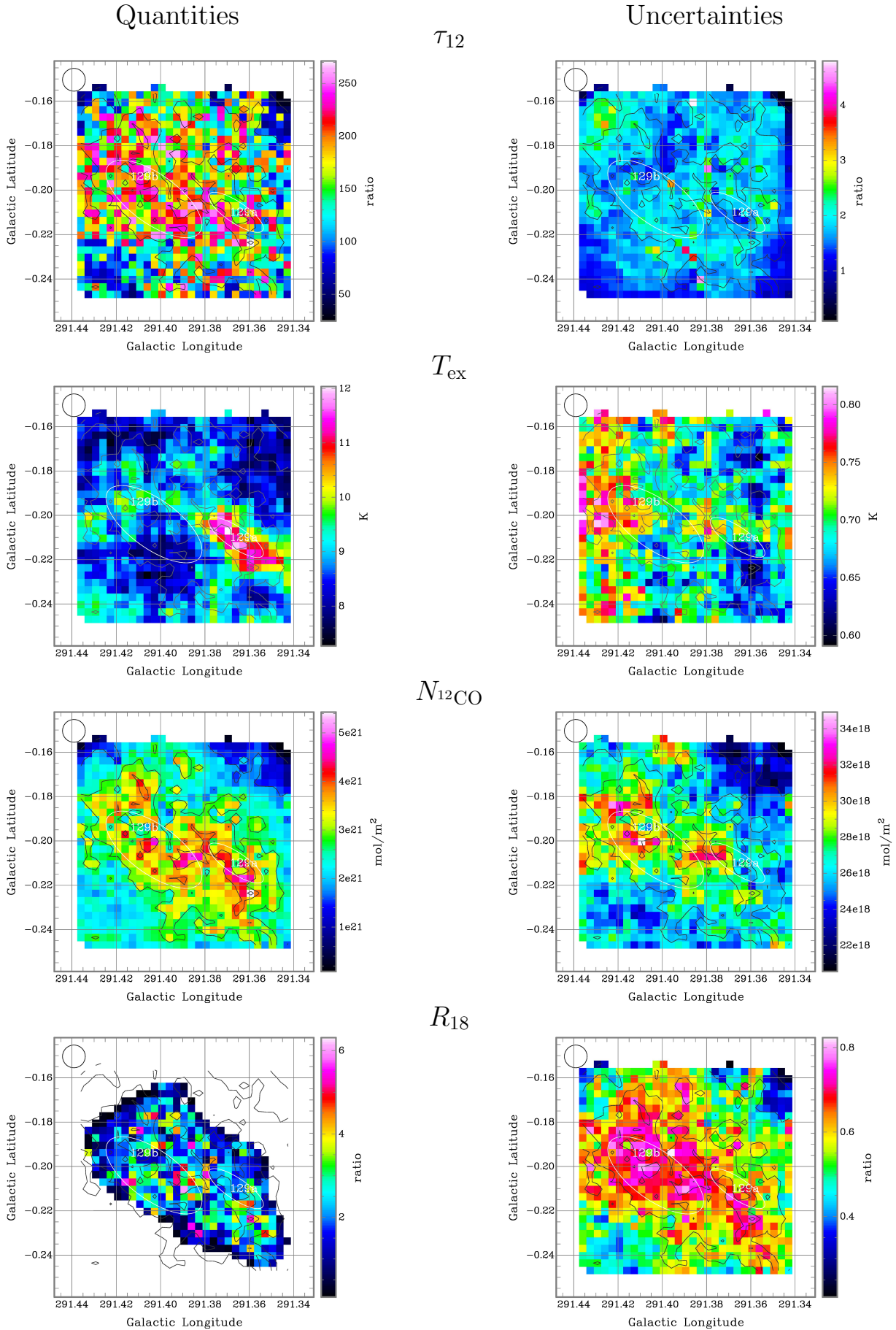


Figure B32. BYF 129 (Region 13b). At an assumed distance of 1.2kpc, the scale is $0''.1 = 2.1$ pc. The Mopra HPBW is shown in the TL corner.

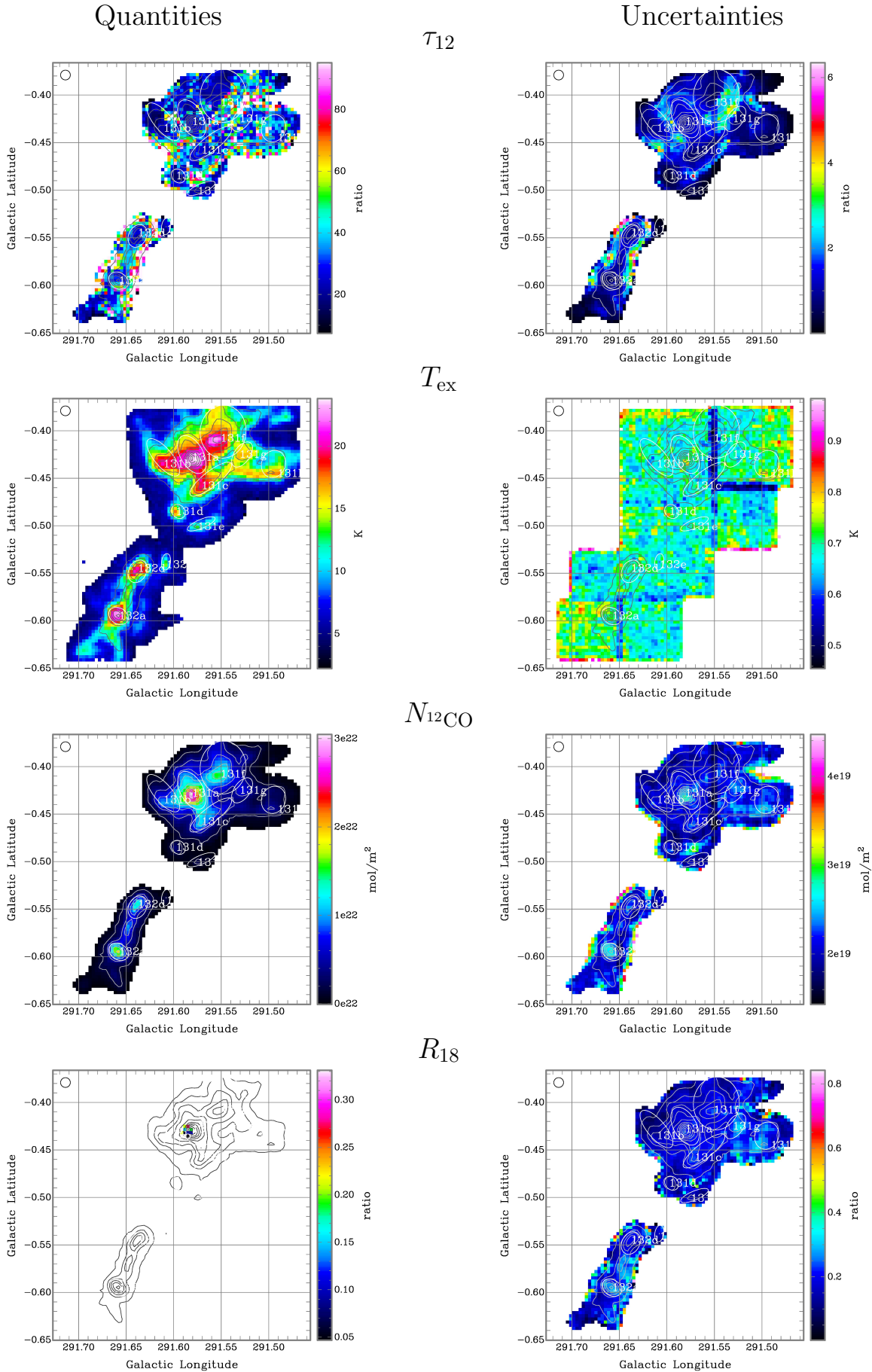


Figure B33. BYF 131 & 132 (Region 13c). At an assumed distance of 6.0 kpc, the scale is $0^{\circ}.1 = 10.5$ pc. The Mopra HPBW is shown in the TL corner.

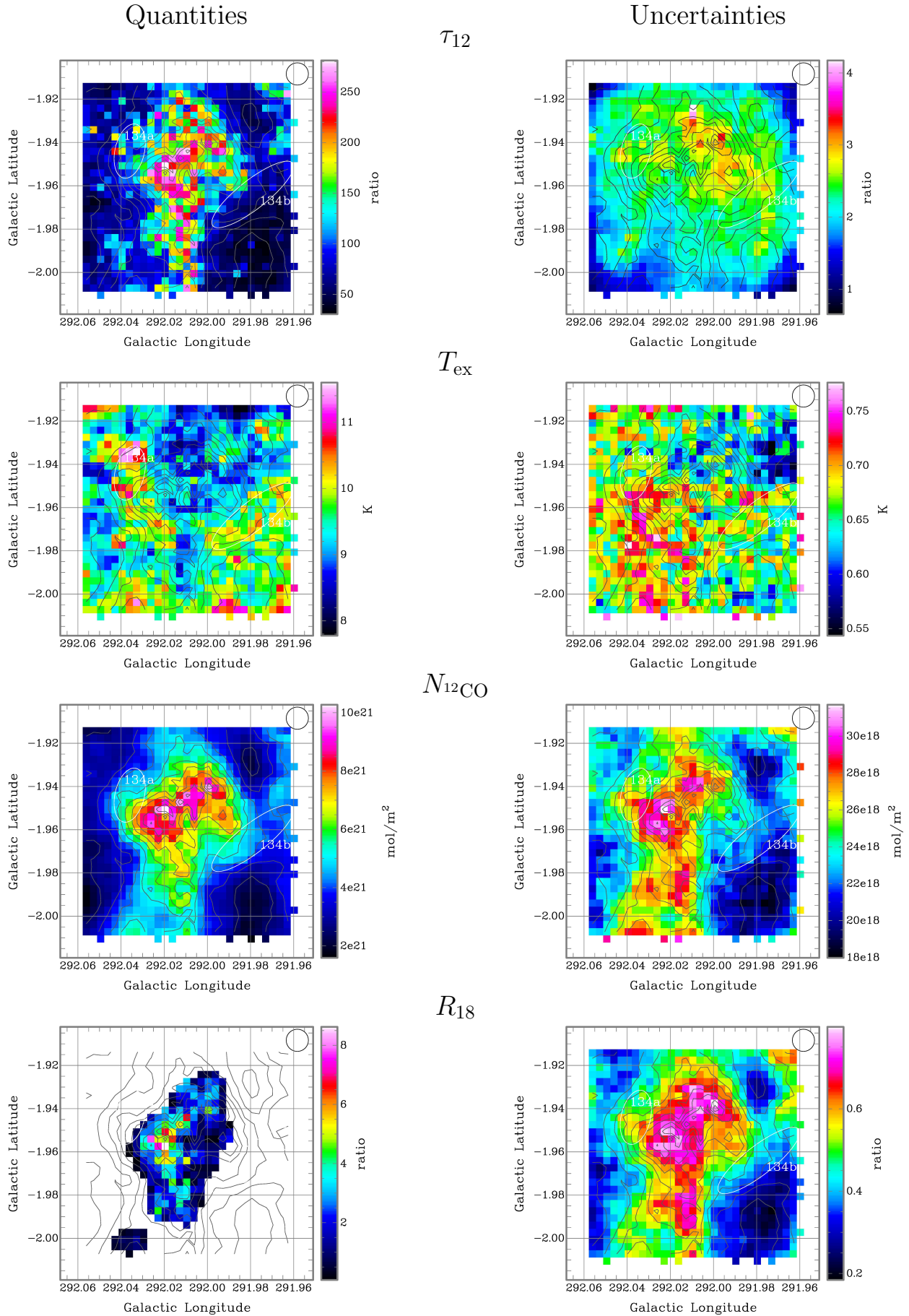


Figure B34. BYF 134 (Region 15). At an assumed distance of 2.4 kpc, the scale is $0''.1 = 4.2 \text{ pc}$. The Mopra HPBW is shown in the TR corner.

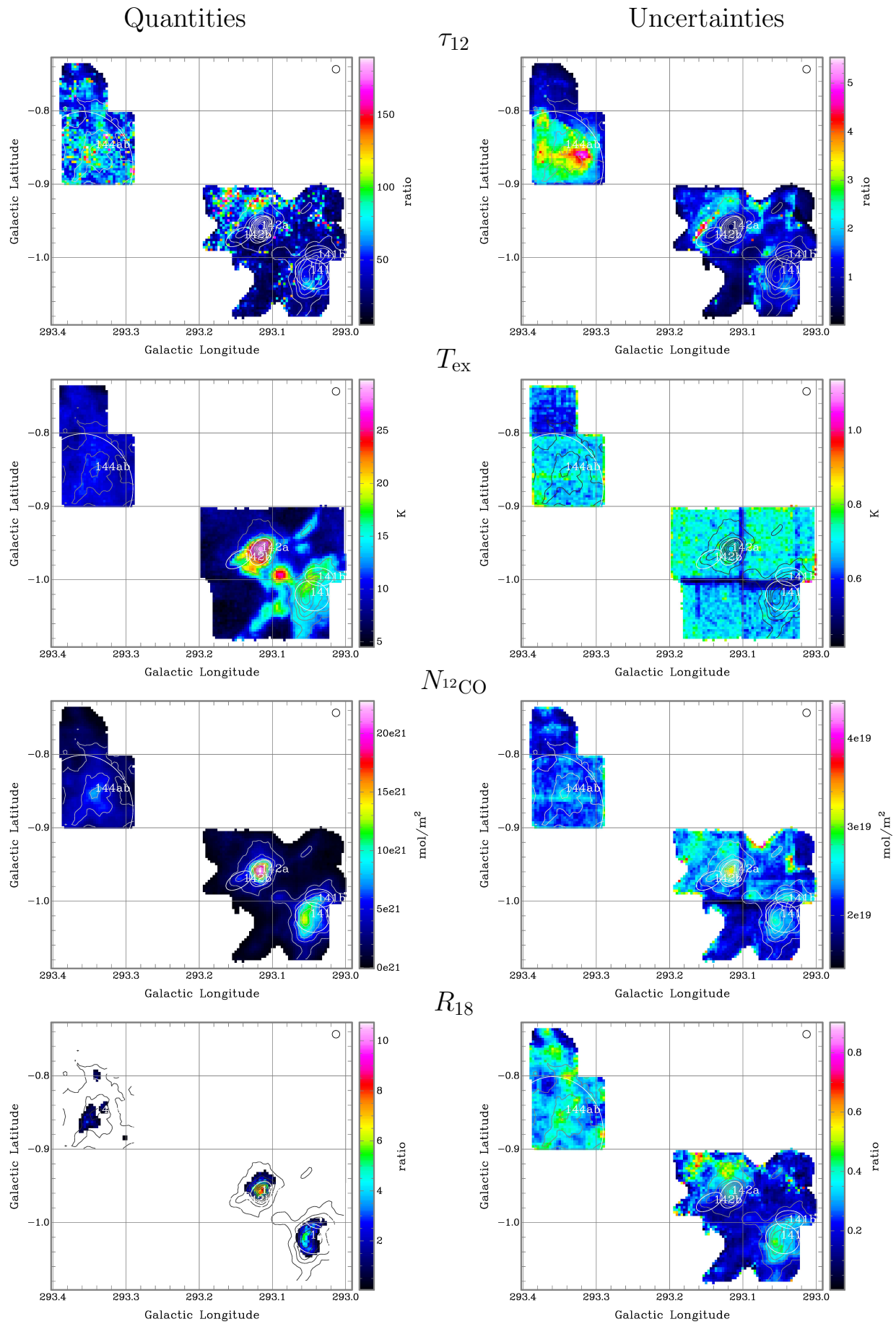


Figure B35. BYF 141-144 (Region 16). At an assumed distance of 2.4 kpc, the scale is $0''.1 = 4.2$ pc. The Mopra HPBW is shown in the TR corner.

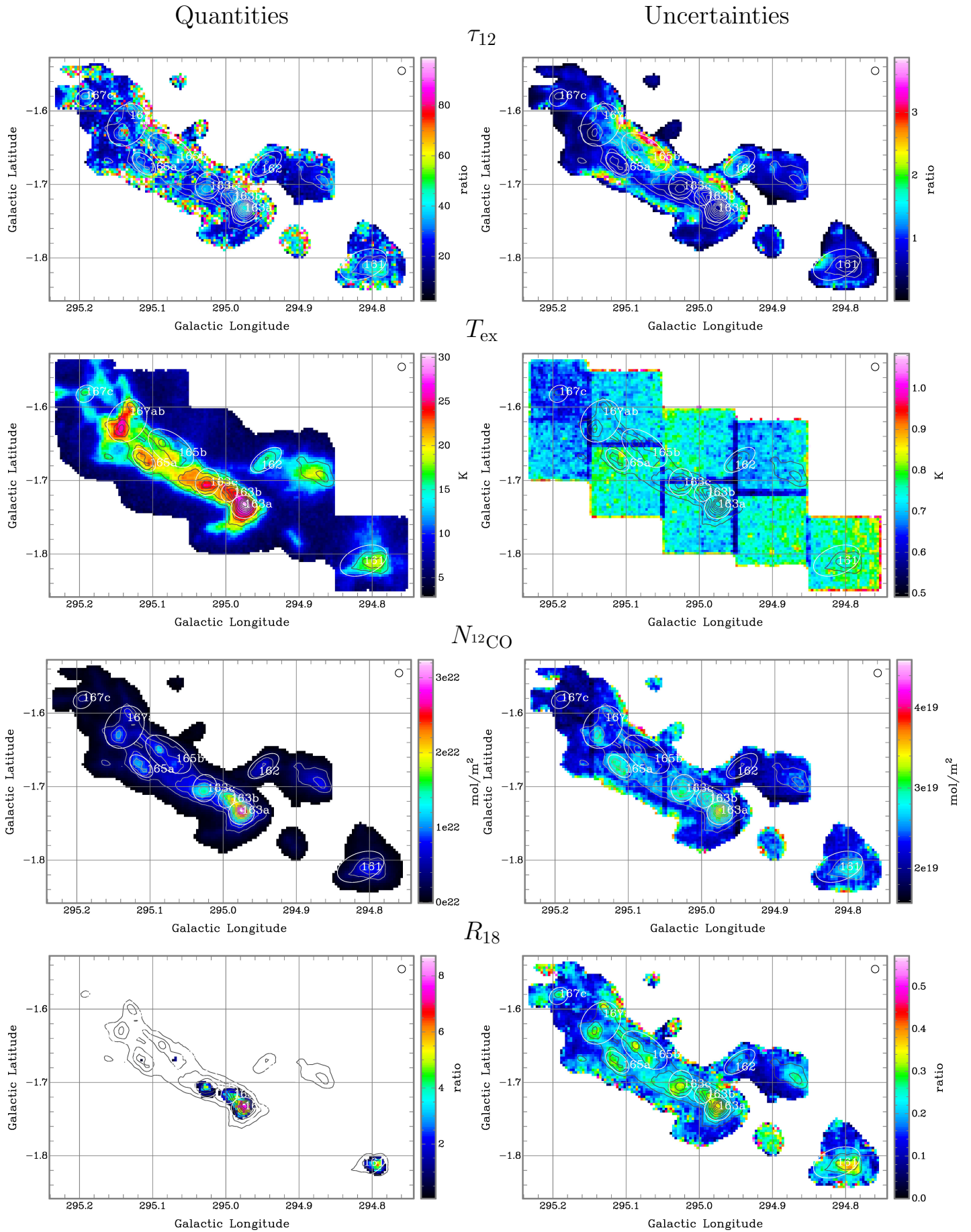


Figure B37. BYF 161–167 (Region 21). At an assumed distance of 2.4 kpc, the scale is $0''.1 = 4.2$ pc. The Mopra HPBW is shown in the TR corner.

Quantities

Uncertainties

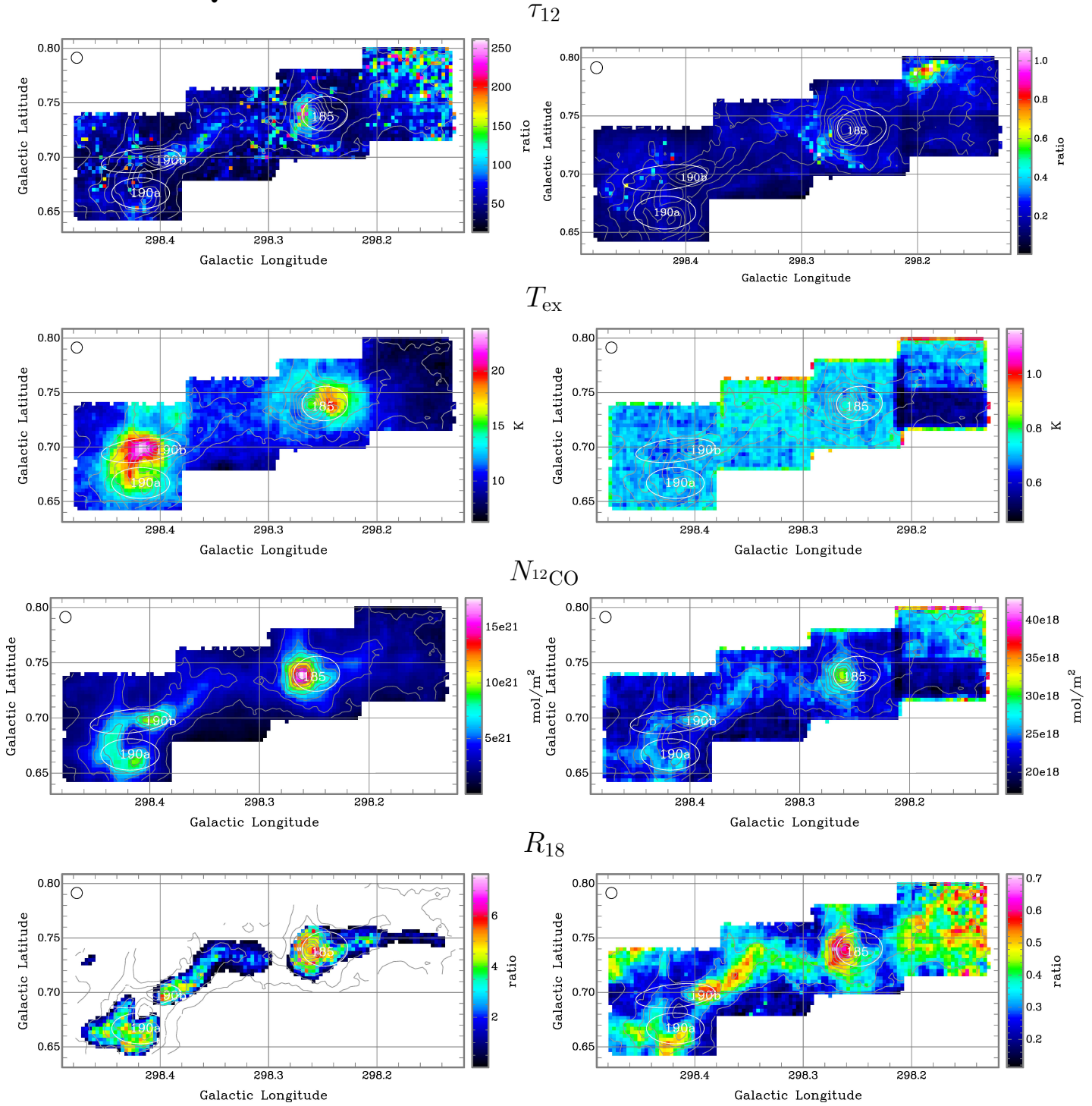


Figure B38. BYF 183–190 (Region 23). At an assumed distance of 4.7 kpc, the scale is $0^{\circ}1 = 8.2$ pc. The Mopra HPBW is shown in the TL corner.

Quantities

Uncertainties

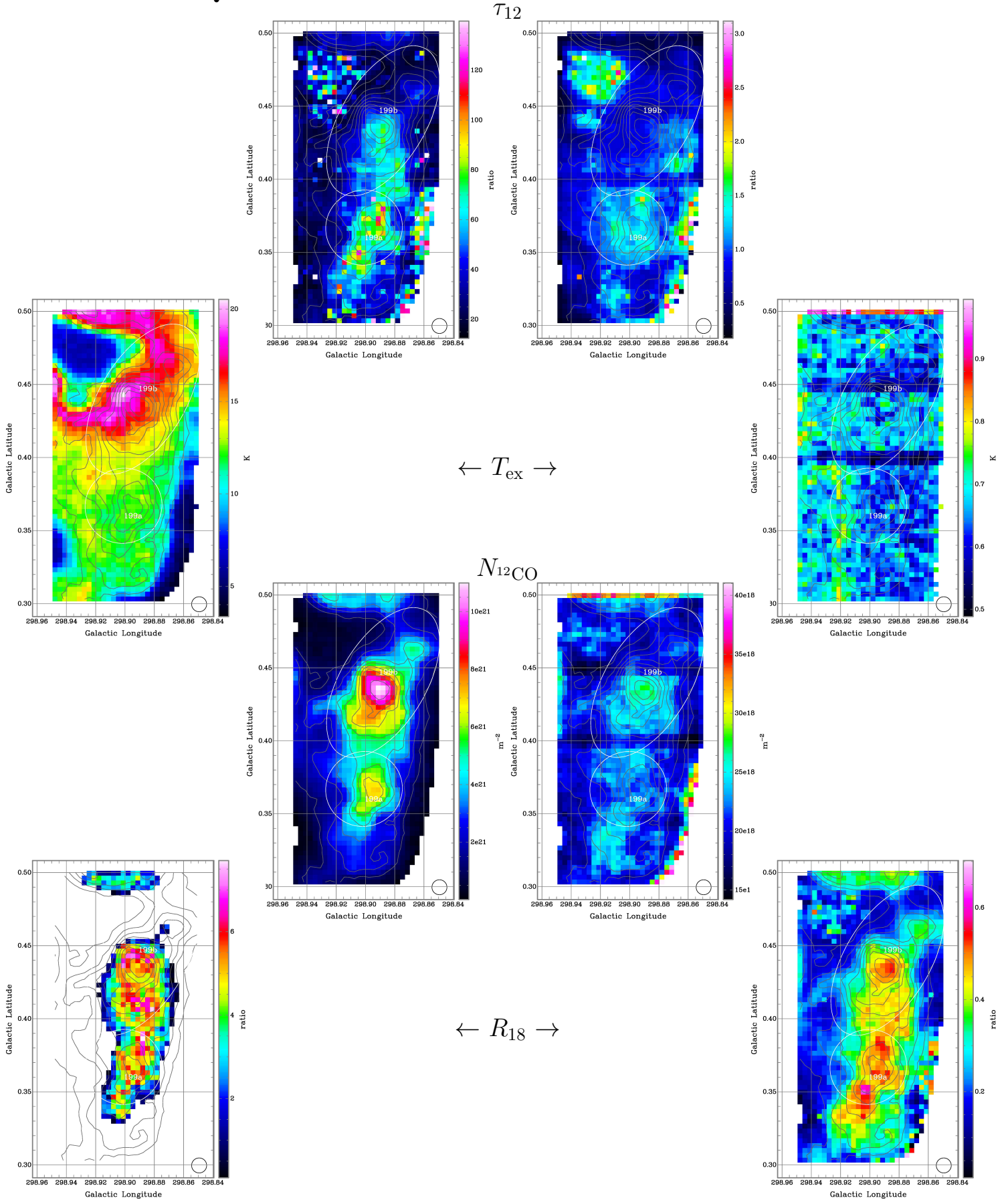


Figure B39. BYF 199 (Region 26a). At an assumed distance of 4.7 kpc, the scale is $0''.1 = 8.2$ pc. The Mopra HPBW is shown in the BR corner.

Quantities

Uncertainties

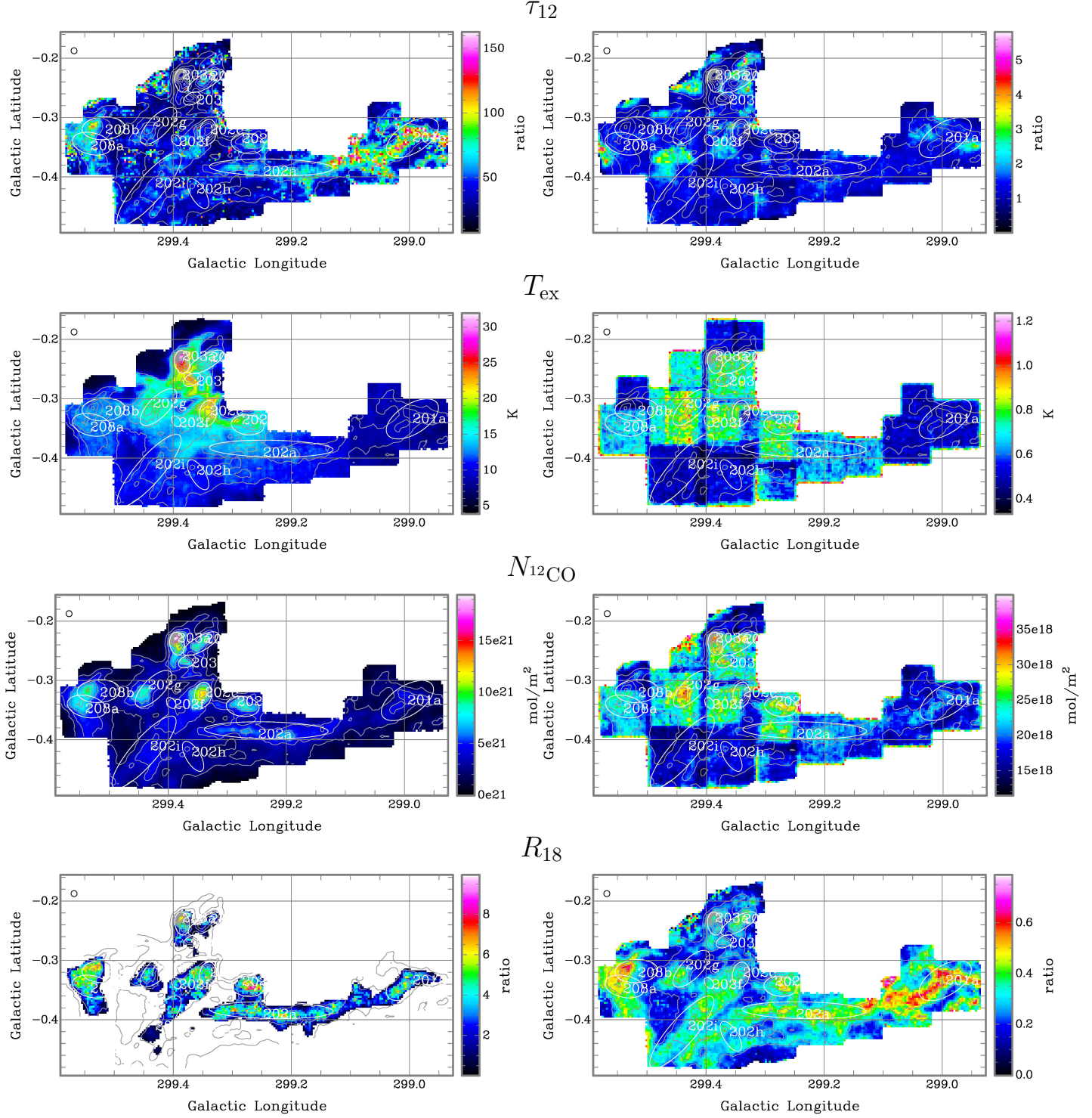


Figure B40. BYF 201–208 (Region 26b). At an assumed distance of 4.7 kpc, the scale is $0^{\circ}1 = 8.2$ pc. The Mopra HPBW is shown in the TL corner.